

E. L. WILSON SUBDIVISION
OF A PORTION OF SECTION 22 IN
TWP 12S OF NW 1/4 OF R5E.
ETOWAH COUNTY, ALA.
 By - E.H. Lee, C.E.S. Gadsden, Ala. Nov 1, 1948. Scale 1" = 100'

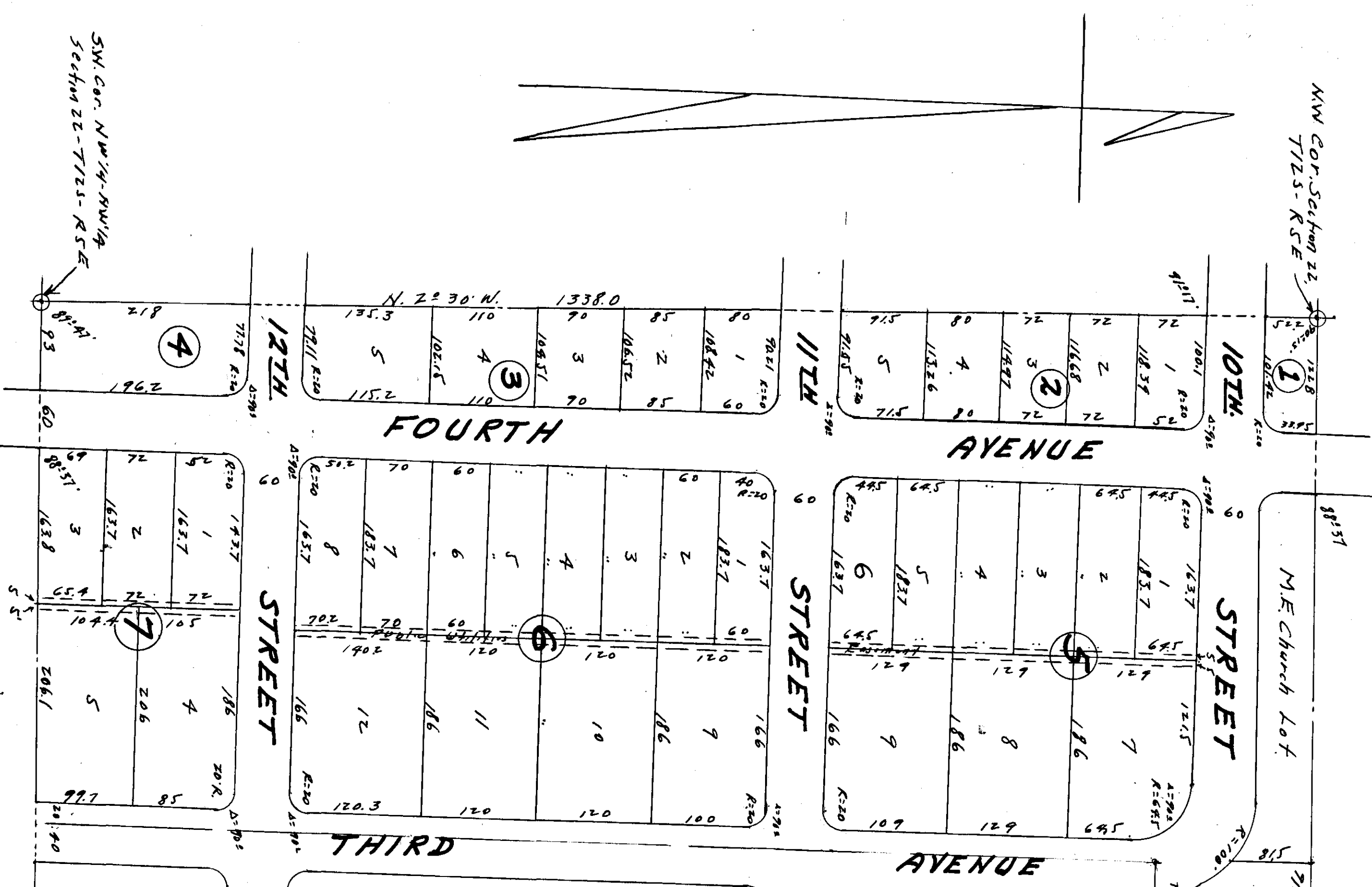

I, E.H. Lee, Civil Eng'r & Surveyor, hereby certify that I made the survey of the property contained in the within plat or map and that the said survey and map on plat is true and correct as herein represented. This the 1st day of Nov. 1948.
 E.H. Lee
 C.E.S. Surveyor
 Gadsden, Ala.

I, E. L. Wilson, owner of the property contained in the within plat do hereby verify, confirm and adopt the same as being true and correct.
 E. L. Wilson
 Owner

STATE OF ALABAMA:
 COUNTY OF ETOWAH:
 I, Mrs. Olive M. Ellis, Mayor Public in and for said State and County, hereby certify that E.L. Wilson whose name is signed to the foregoing instrument and who is known to me, acknowledged before me on this date that being informed of the contents of the said instrument, he executed the same voluntarily on the day of the same bearing date. he executed the same voluntarily given under my hand on this the 9 day of Nov. 1948.
 Mrs. Olive M. Ellis
 Mayor Public.
 Approved for the City of Gadsden
 City Engineer
 This 12th day of Nov. 1948.
 Approved for the City Planning Board
 This 11th day of Nov. 1948
 F.M. Farris
 Chairman

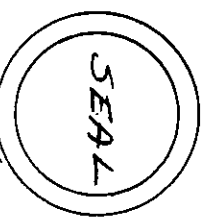

The First ME Church of A.Halls, Ala. by its duly authorized Agent Charles Wood Burke, Townee, with full authority by the Trustees of said church, does hereby verify & adopt this plat, date, 11/9/48.
 The First ME Church of A.Halls, Ala.
 By - Charles Burke
 Trustee.

Filed in office for record on the 10th day of Nov. 1948 at 7:30 A.M. A.D. 1948 in R5E, T12S, R12E, E1/4 of Sec. 22, Etowah County, Ala.
 Notary Public
 Frank A. Morgan