

MAP OF M. P. HELMS SUBDIVISION
 HOKES BLUFF, ALA. SEC. 11, T. 12 S. - R. 7 E.
 A PART OF 1/2 OF SE 1/4 OF SEC. 11, T. 12 S. - R. 7 E.
 COMPOSED OF LOTS "A" TO "P" INCLUSIVE.

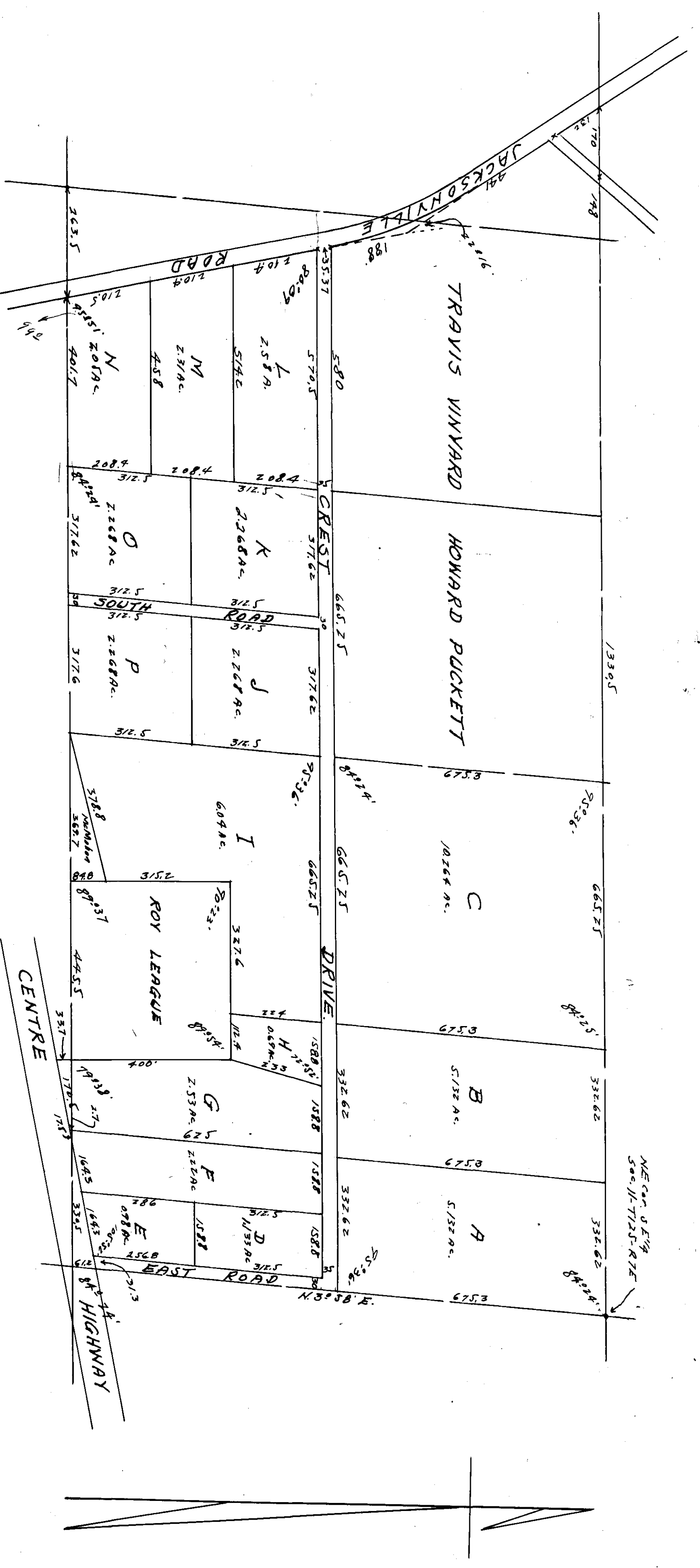

STATE OF ALABAMA:
 ETOWAH COUNTY: I, Ernest Smith a Registered Engineer and Surveyor hereby certify this to be a correct map of the M. P. Helms Subdivision as surveyed by me, and that said map shows the dimensions of each lot and lot number, and showing the streets and roads proposed to be dedicated, and that said plat shows the position of the lands so platted or mapped to the Government survey.
 Witness my hand and seal this 9 day of July, 1948.
 Ernest Smith.
 Ernest Smith Reg. No. 342.

STATE OF ALABAMA:
 ETOWAH COUNTY: The undersigned being the owner of all the property embraced in the above map or plat of M. P. Helms Subdivision hereby testify and adopt said map.
 Witness my hand and seal this 12 day of July, 1948.
 M. P. Helms.

STATE OF ALABAMA:
 ETOWAH COUNTY: I, John N. Kirby, a Notary Public in and for said County and State hereby certify that M. P. Helms whose name is signed to the foregoing adoption of plat and who is known to me and who is known to me on this day that being in front of contents of said instrument he executed the same under my hand and seal the same under my hand this 12 day of July, 1948.
 John N. Kirby
 Notary Public

Filed in office for record on the 12th day of July, 1948 at 2:10 o'clock P. M. and duly recorded this 10th day of August, 1948.
 J. C. [Signature]
 State of Alabama
 Frank A. Rogers

