

G. E. DAY ADDITION TO HOKES BLUFF ALABAMA
 IN NW 1/4 OF SECTION 6-TOWNSHIP 125-RANGE 8 E. AND
 NW 1/4 OF NE 1/4 OF SAME

STATE OF ALABAMA:
 COUNTY OF ETOWAH:

I, Gilbert Hart, A Registered Engineer and Land Surveyor hereby certify this is a true and correct map or plot of the lands contained herein as subdivided by me, showing tract numbers, dimensions, bearings and location of Highway said lands lying in the East 1/2 of the NW 1/4 and the NW 1/4 of the NE 1/4, section 6, Township 125- Range 8 E. in Etowah county, Alabama
 According to my survey this 7th day of May, 1948.

Gilbert Hart
 Registered Engineer # 84.

We, G. E. Day and wife, Mame L. Day, owner of the property herein described, hereby verify and sign this Map or Plot as being true and correct.

G. E. Day
 Mame L. Day

STATE OF ALABAMA:
 COUNTY OF ETOWAH:

I, J. A. Burns Jr., A Notary Public in and for said County and State hereby certify that G. E. Day and wife Mame L. Day, whose names are signed to the foregoing Map or Plot, and who are known to me, acknowledged before me this day 7th that they executed the contents of the Map or Plot, they executed the same voluntarily, on the day the same bears date.

J. A. Burns Jr.
 Notary Public, State of Large.

STATE OF ALABAMA:
 COUNTY OF ETOWAH:

I, J. A. Burns Jr., A Notary Public in and for said County and State hereby certify that on this 7th day of May 1948 also known before me the wife of Mame L. Day known to me to be the wife of the within named G. E. Day, who being by me examined separate and apart from all husband touching her signature to the foregoing map, acknowledged that being informed of the contents, she executes the same of her own free will and accord, without fear, constraint or threats on the part of her husband.

J. A. Burns Jr.
 Notary Public, State of Large.

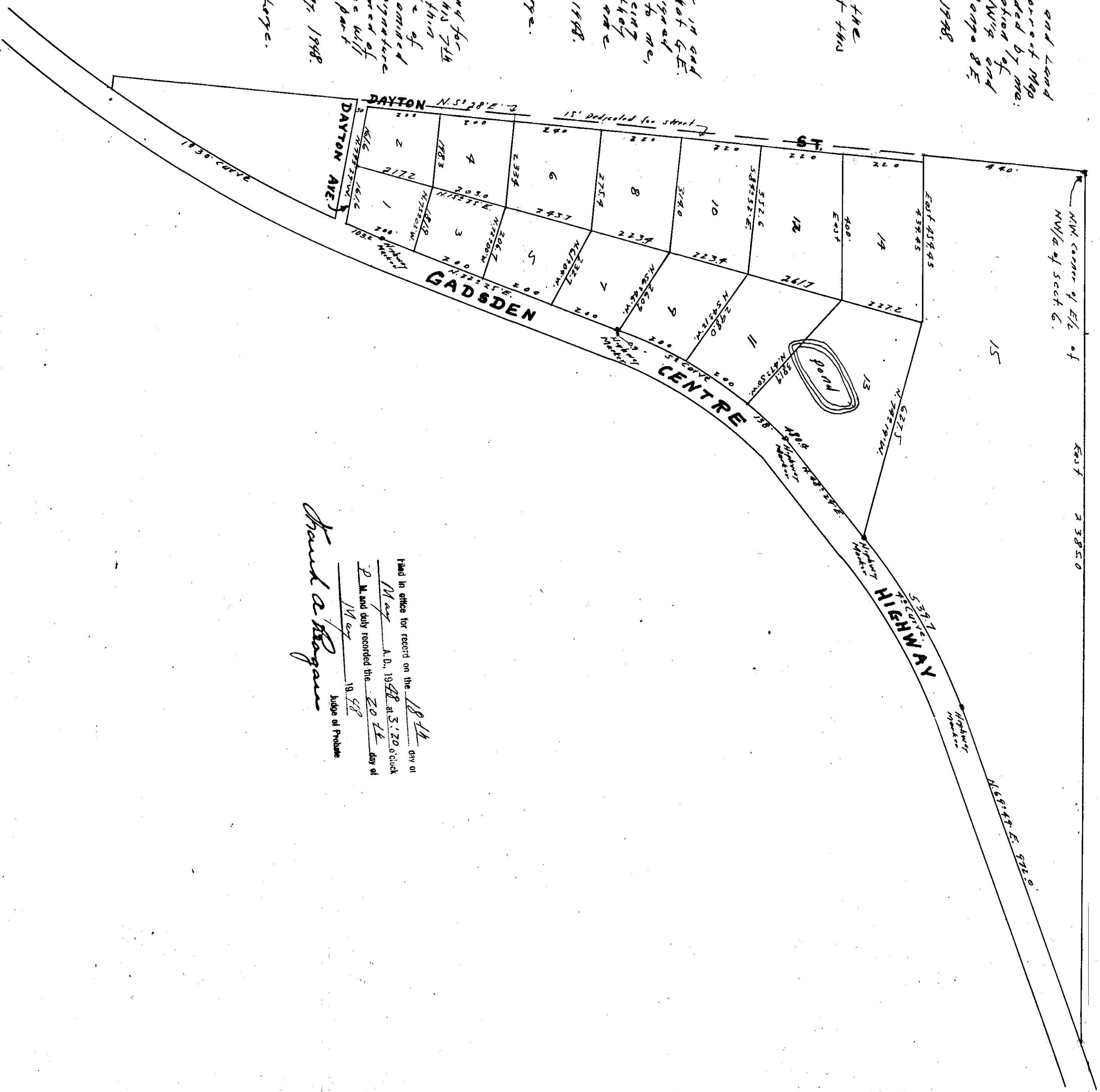

Filed in office for record on the 18th day of
 May A. D. 1948 at 5:20 o'clock
 P. M. and duly recorded this 20th day of
 May 1948
 18 52
 Judge of Probate
 Frank A. Rogers