

COLWELL'S SECOND ADDITION
GADSDEN, ALABAMA
Scale: 1" = 50'

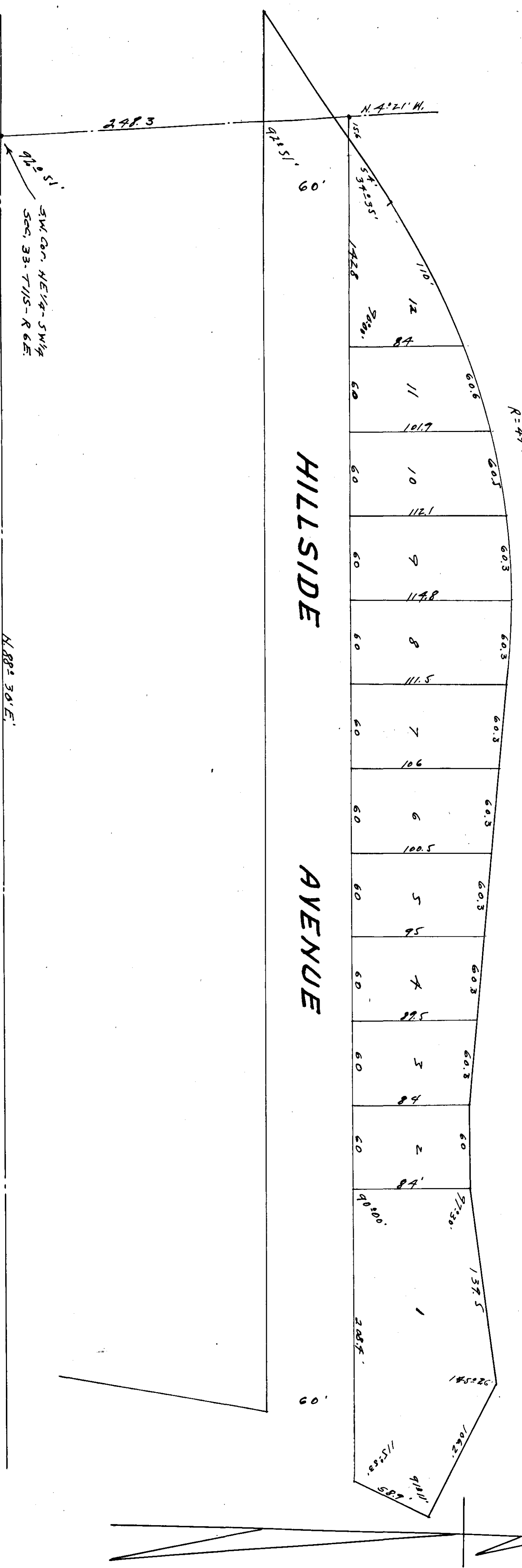

A = 3822.20'
T = 176.8'
R = 4946.6'

514' 5 1/4" SW 1/4 - SW 1/4
Sec. 33, T71S - R 6E

STATE OF ALABAMA:
COUNTY OF ETOWAH:

I, J.S. Pilkinton, a Registered Engineer & Land Surveyor hereby certify this to be a true and correct Map or Plat of the lands contained herein, as subdivided by me, showing lot numbers, lot dimensions, bearings, angles, location of streets and avenues with lot names and lots lying in the NE 1/4 of the SW 1/4 of section 23, T71S, R6E, Etowah County, Alabama.

According to my survey this the
9th day of April 1948.
J. S. Pilkinton,
Registered # 15074

I, W. Sward Gaffell, the undersigned owner of the property herein described hereby certify and adopt this Map or Plat as being true and correct.

W. Sward Gaffell,
Approved for the City of Gadsden
City Engineer.
Date - April 13, 1948.

Approved for the City Planning Board
Date - Apr. 13, 1948
Paul W. Gaffell,
Secretary

STATE OF ALABAMA:
COUNTY OF ETOWAH:

I, Effie W. Sawyer, a history Bible in and for said County and state, hereby certify that W. Sward Gaffell, whose name is signed to the foregoing instrument and who is known to me and known before me this day that being informed of the contents of this instrument he executed the same voluntarily, on the day the same bears date.

Effie W. Sawyer,
Given under my hand this the
15th day of April 1948.

5892

Filed in office for record on the 15th day of
April, A. D. 1948 at 2:17 P. M. and duly recorded this
19th day of April, 1948.
Judge of Probate

Frank A. Rogers