

MAP OF REARRANGEMENT OF BLOCK NO. 1
OF MOUNTAIN BROOK ADD.

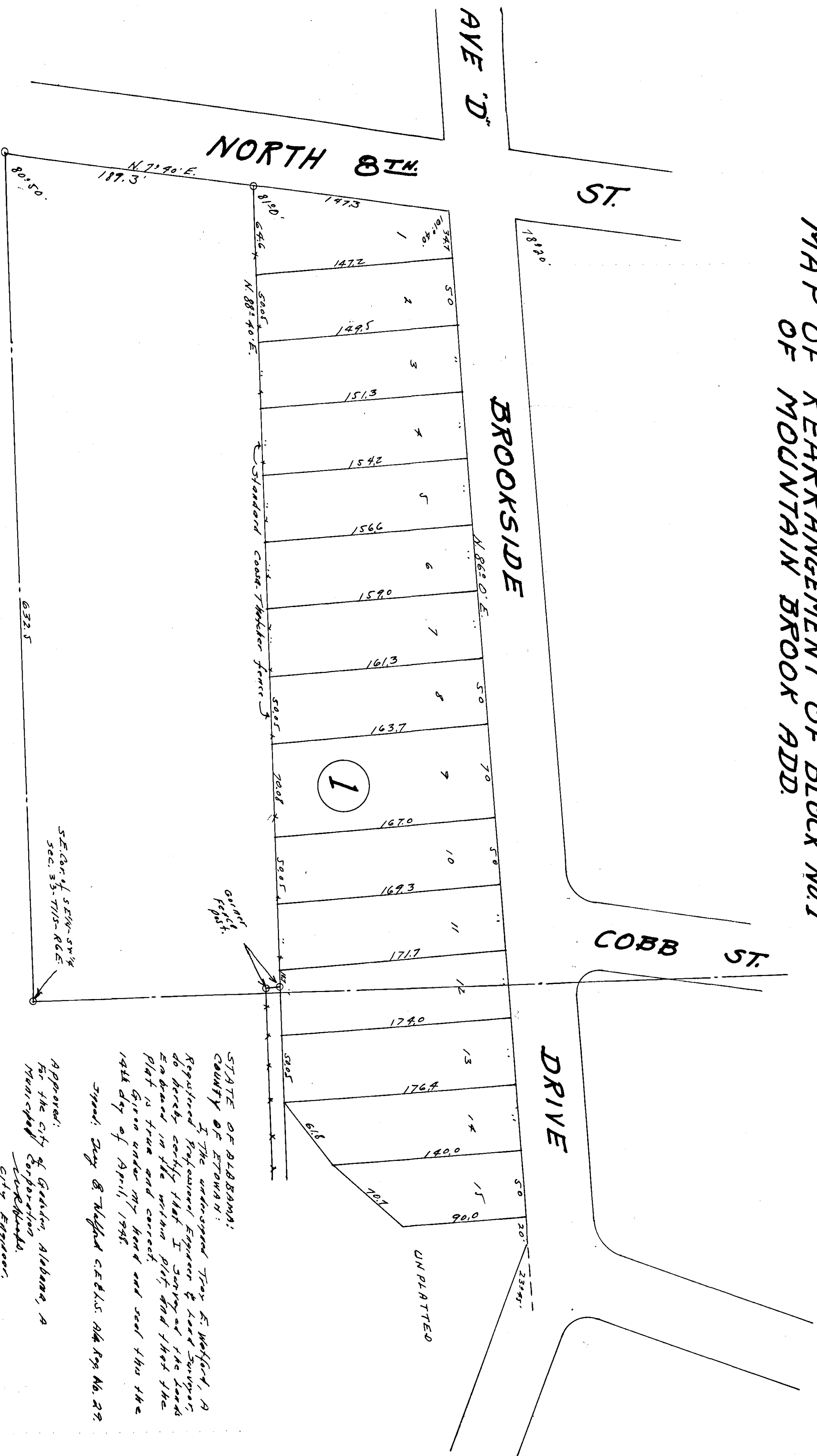

STATE OF ALABAMA:

COUNTY OF ETOWAH:
 We the undersigned, Hoyt Lee, (and wife Lillian Lee) being the owner of all the lots embraced in Block No. 1, of Mountain Brook Addition as shown in plat Book "D" page 46, 199 in the office of the Judge of Probate. Except the lots embraced within the boundaries of lots 8 and 9 of the within plat and except Gwaine Small (and wife Lucile Small) being the owner of the lots embraced within the boundaries of said lots 8 and 9 of the within plat do hereby ratify and affirm the within plat as an amended record plat of said Block No. 1 of said Mountain Brook Addition, the same being executed for the purpose of correcting certain errors in distances, etc., as shown by original plat:
 Witness our hands and seals this the 14th day of April, 1948.

Hoyt Lee
 Lillian Lee
 Gwaine Small
 Lucile Small
 4.5.
 4.5.
 4.5.

Recorded in the
 Office of the
 Judge of Probate
 Etowah County, Alabama
 this 18th day of April, 1948.
 H. A. Rogers
 Judge of Probate

STATE OF ALABAMA:

COUNTY OF ETOWAH:
 I, H. S. Patterson, Jr., a Notary Public in and for the County of Etowah, Alabama, do hereby certify that Hoyt Lee and Lillian Lee, Ernest Gwaine Small and Lucile Small, and Gwaine Small and Lucile Small, and their E. Wolford, Civil Engineer and Land Surveyor, whose names are shown on the foregoing plat and who are known to me, acknowledged before me on this day that they executed the contents of the plat they executed the same voluntarily, on the day the same bears date. Given under my hand and seal this the 14th day of April, 1948.

H. S. Patterson, Jr.
 Notary Public

STATE OF ALABAMA:

COUNTY OF ETOWAH:
 I, The undersigned Troy E. Wolford, a Registered Professional Engineer & Land Surveyor do hereby certify that I survey of the lands embraced in the within plat, and that the plat is true and correct.
 Given under my hand and seal this the 14th day of April, 1948.
 Troy E. Wolford
 C.E.D.S. No. Reg. No. 27

Approved:
 For the City of Gardina, Alabama, a
 Municipal Corporation,
 City Engineer,
 [Signature]

Approved by the Planning Board
 [Signature]

STATE OF ALABAMA:

COUNTY OF ETOWAH:
 I, H. J. Patterson, Jr., a Notary Public in and for the County of Etowah, Alabama, do hereby certify that on this day of April, 1948, Gwaine Small and Lucile Small, and their E. Wolford, Civil Engineer and Land Surveyor, whose names are shown on the foregoing plat and who are known to me, and Hoyt Lee and Lillian Lee, and Ernest Gwaine Small and Lucile Small, and their E. Wolford, Civil Engineer and Land Surveyor, whose names are shown on the foregoing plat and who are known to me, acknowledged before me on this day that they executed the contents of the plat they executed the same voluntarily, on the day the same bears date. Given under my hand and seal this the 14th day of April, 1948.

H. J. Patterson, Jr.
 Notary Public