

REARRANGEMENT OF LOTS 1, 2, 3 & 4 OF
 REARRANGEMENT OF ED S. COCHRAN
 ADDITION TO HOKES BLUFF, ALABAMA.
 Scale: 1" = 40'

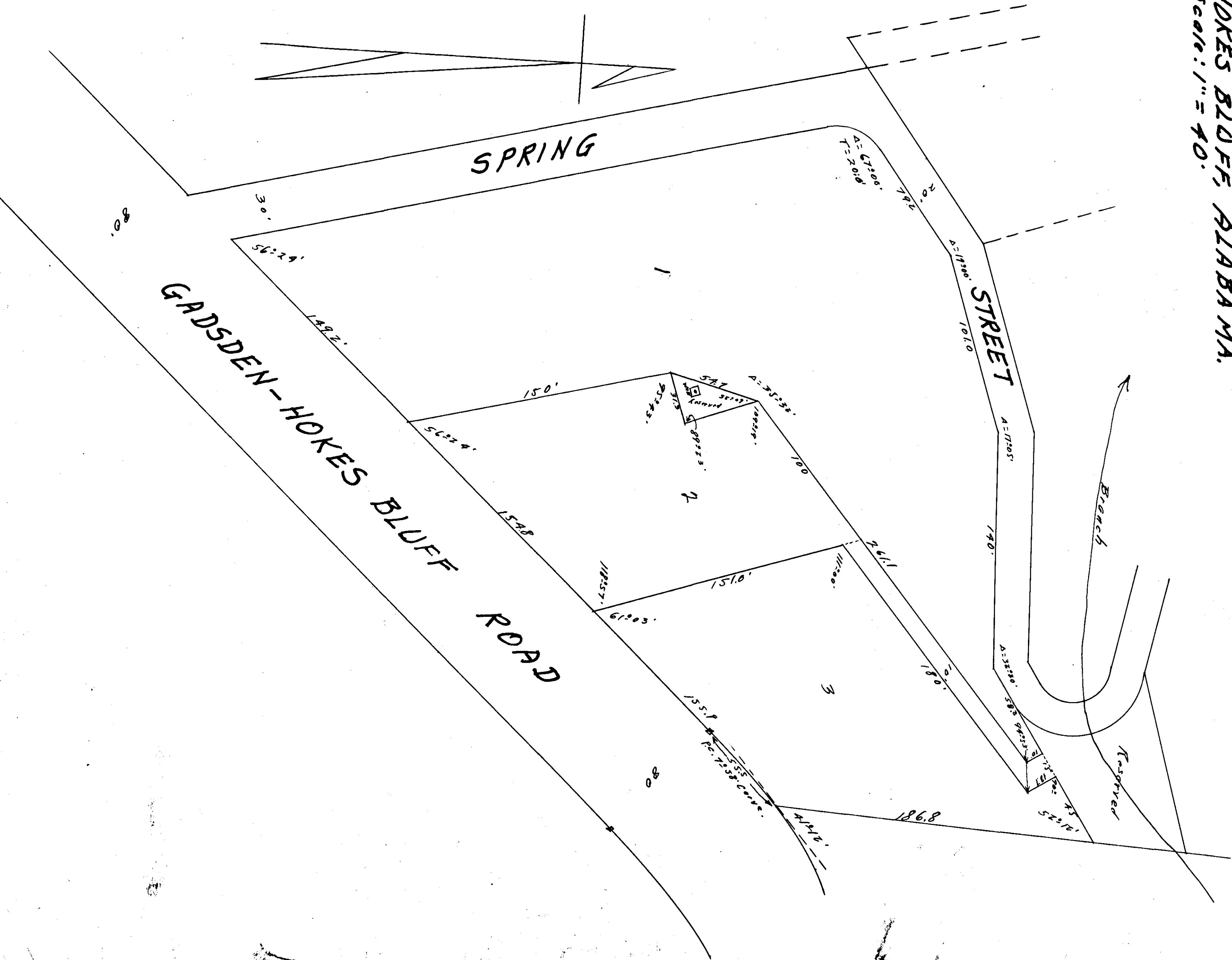

I, R. B. Burison, a Registered Engineer and Land Surveyor hereby certify that this is a true and correct map or plat of the lands herein described as surveyed and submitted by me this 24th day of January, 1928.

R. B. Burison,
 Ex. No. 222.

I, Ed S. Cochran, owner of the lands herein described do hereby testify and admit that my or plat as being true and correct this 24th day of January, 1928.

Ed S. Cochran,
 owner.

STATE OF ALABAMA:
 COUNTY OF ETOWHA:

I, R. B. Burison, a Notary Public in and for said state and County hereby certify that Ed S. Cochran whose name as owner is shown in the foregoing instrument, and who is known to me, the undersigned before me, has being informed of the contents of said instrument, he executed the same voluntarily on the day the same bears date of January, 1928.

R. B. Burison,
 Notary Public - State of ALA.

Filed in office for record on the 28th day of
 March, 1928. A. H. 1928 11:25 a.m.
 Clerk of Probate

Ed S. Cochran
 John A. Rogers