

HUFFE SUBDIVISION
IN THE NE 1/4 OF NW 1/4 SECTION 13-T125-R6E.

By E.H. Lee, C.E. & Surveyor
Gadsden, Ala. Sept 25, 1946

I, Elias, Civil Engineer and surveyor, hereby certify that I made a survey of the property shown in the within plat being the west half of the East Sixteen Acres of the North East Quarter of the North West Quarter of Section 13-T125-R6E and that the said survey and plat are true and correct as herein shown.
This the 24th day of September, 1946.

E.H. Lee
C.E. & Surveyor, Gadsden, Alabama.

We, Classic Huff and Rosa May Huff, owners of the property shown in the within plat do hereby testify, confirm and adopt the said Plat and survey as being true and correct.

Classic Huff
Rosa May Huff
owners.

STATE OF ALABAMA:
COUNTY OF ETOWAH:
I, Hubert Burns, Notary Public, in and for said State and County, hereby certify that Classic Huff and Rosa May Huff, whose names are subscribed to the foregoing instrument and who are known to me and acknowledged before me on this date that being in front of the contents of the said instrument, they executed the same voluntarily for and as the act of their own free will and accord.
Given under my hand this the 12th day of December, 1947.

Hubert Burns
Notary Public.

Approved for City:
W.P. Harbo
City Engineer

Approved for Recording:
City Planning Board
Gadsden, Alabama.
Dec. 15, 1947
Rosa May Huff

Filed in office for record on the 16th day of Dec. 1947, A.D. 1947, at 2:10 P.M. and is
and duly recorded this 17th day of Dec. 1947.
Name of Recorder
Frank C. Morgan

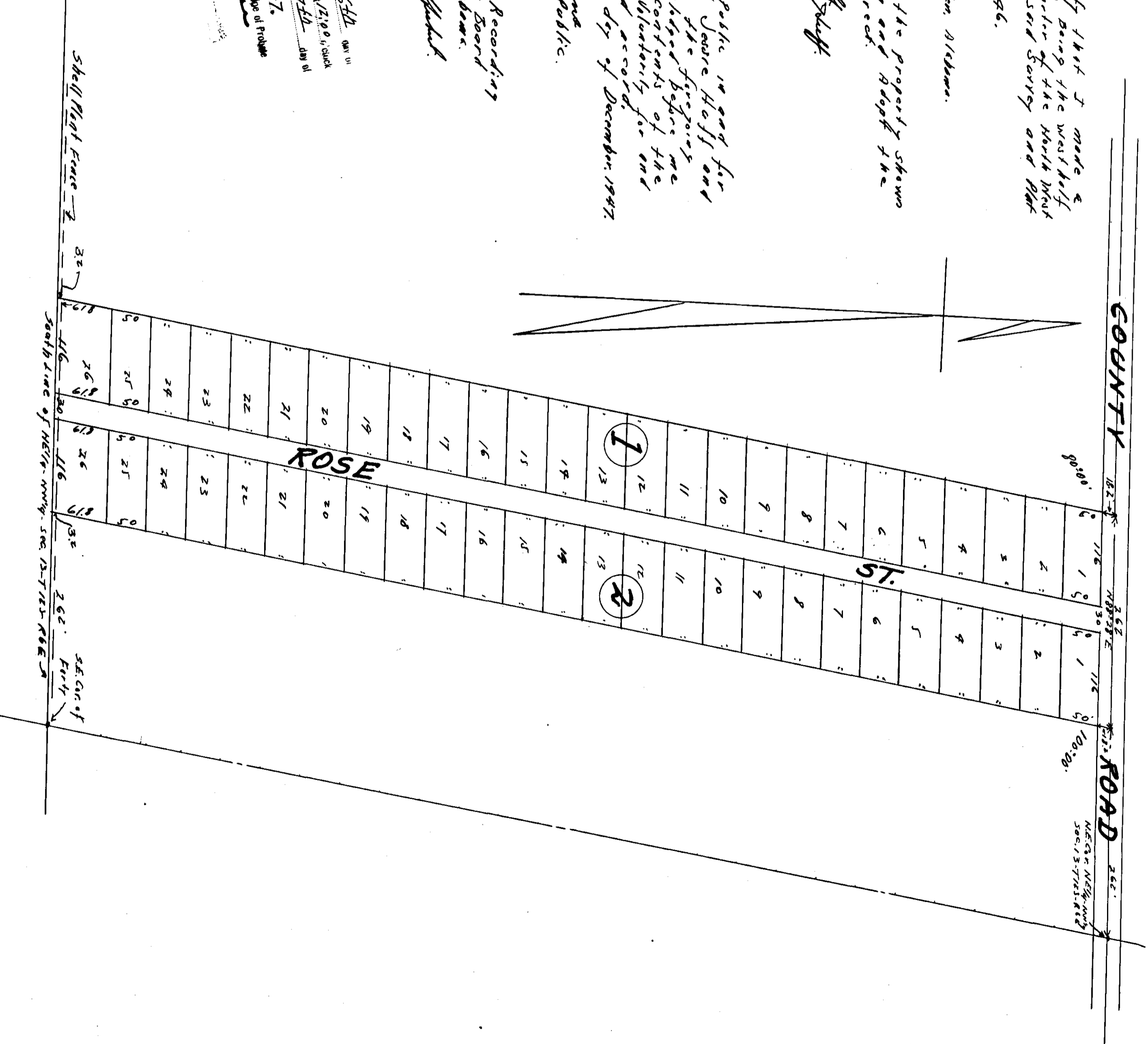

Shelby Road Enc. - 2 32
South line of NE 1/4 NW 1/4 Sec. 13-T125-R6E