

AMENDED MAP OF  
BRADFORDS REARRANGEMENT  
OF LOTS 5, 6, 7 & 8 OF EM BISHOP ADDITION TO GADSDEN  
AND LOTS 13, 14 & 15 BLOCK 3 OF SHADOWLAWN ADDITION.  
As said Addition appears of record in Book of Town Plans  
"A" Page 17 and "C" Pages 74775 Respective in the Office  
of the Judge of Probate of Etowah County, Alabama.

By E.H. Lee C.E. & Surveyor  
Gadsden, Ala. Nov. 8th 1947.

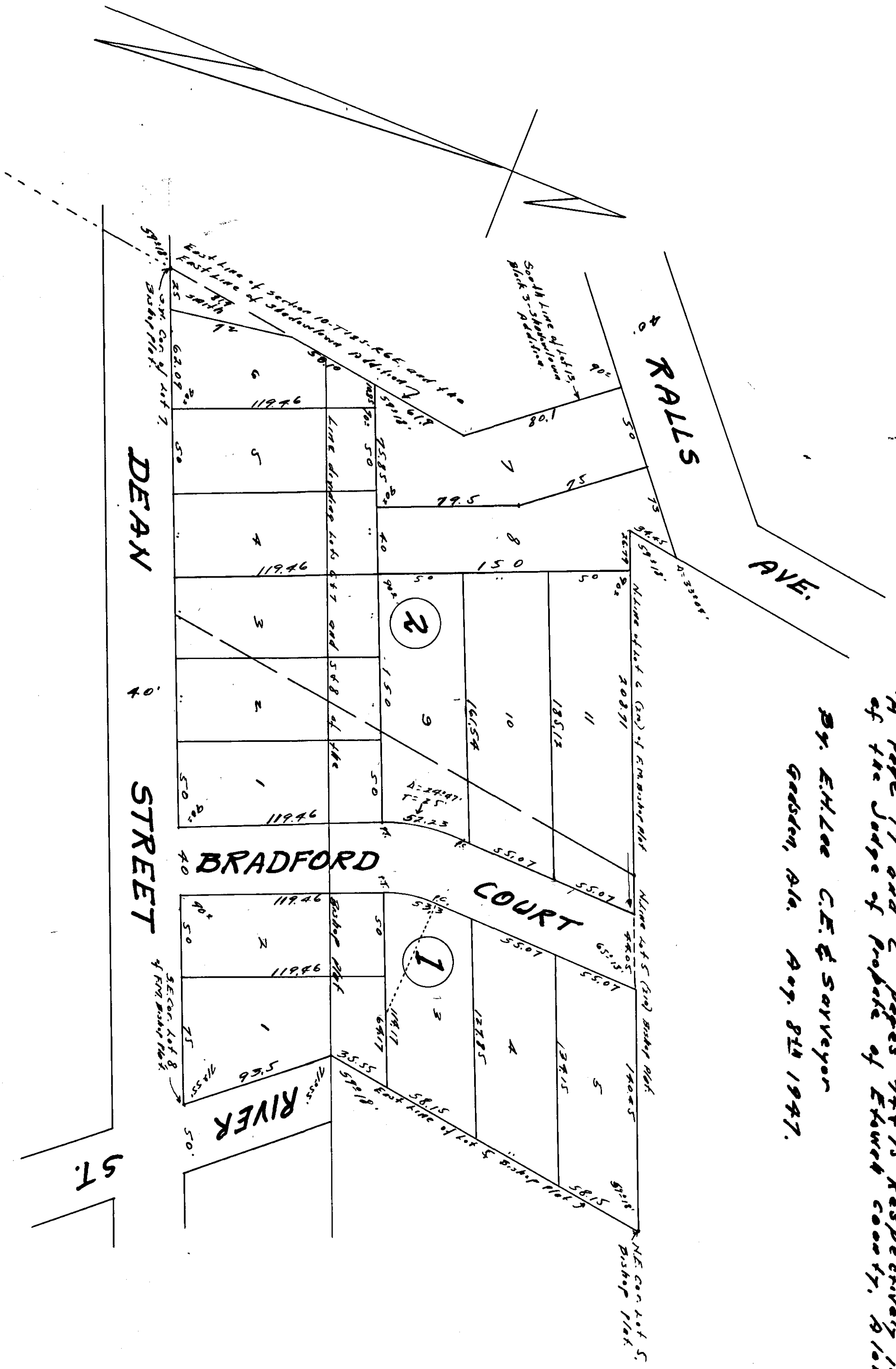

E.H. Lee, Civil Engineer and Surveyor,  
herely certify that I made a survey of  
the property shown in the within plat  
and the said survey and plat are  
true and correct as herein represented.  
This the 8th day of November, 1947.  
Gadsden Ala.  
E.H. Lee  
Engineer, C.E. & Surveyor

I, L.C. Bradford, owner of the property  
contained in the within plat as shown  
do hereby certify, confirm and adopt  
the same as being true and correct.  
This the 22nd day of October, 1947.

L.C. Bradford  
owner

STATE OF ALABAMA;  
COUNTY OF ETOWAH;  
I, Mrs. Glad Sibley, a Notary Public  
in and for said state and county, hereby certify that  
L.C. Bradford, whose name is signed to the foregoing  
instrument, and who is known to me, personally before  
me on this date, has being informed of the contents  
of the said instrument, he executed the same  
voluntarily for and as the act of his own free will  
and accord.  
Given under my hand and official seal this 22nd day of  
October, 1947.

Mrs. Glad Sibley,  
Notary Public.

Approved and accepted for  
recording by the City of Gadsden,  
Ala.  
By - W.H. Hester, Mayor,  
City Engineer.

Approved for recording  
City Planning Board  
Gadsden, Alabama  
By - [Signature]

Frank R. Morgan  
Judge of Probate

Filed for record on the 25th day of  
Nov. 1947 at 4:15 P.M.  
E.H. Lee, C.E. & Surveyor  
D.C. [Signature]  
by 47.

