

MAP OF REARRANGEMENT OF THE WEST 1/2 OF BLOCK 4 OF THE BRAINARD R. PEGRAM TRUSTEE SUBDIVISION AS RECORDED IN PLAT BOOK C. PAGE 191, AS SURVEYED AND MAPPED BY E. HLEE, C. E.

STATE OF ALABAMA: ETOWAH COUNTY: I, T. E. Wofford, a registered Civil Engineer and Land Surveyor certify that I made a survey of the lands herein embraced and that the same is correct as shown on this map. Given under my hand and seal this the 3rd day of May, 1947. T. E. Wofford Civil Eng. & Land Surveyor Alabama license No. 29.

STATE OF ALABAMA: ETOWAH COUNTY: I, J. J. Hooks, do hereby verify, confirm and adopt the above plat or map as being correct and do hereby dedicate to the public all streets, roads and driveways shown thereon for public use. J. J. Hooks.

STATE OF ALABAMA: ETOWAH COUNTY: I, Hattie D. Howard, a Notary Public in and for said state and county hereby certify that before me personally appeared J. J. Hooks, whose name is signed to the foregoing plat and instrument and who is personally known to me, and acknowledged before me on this date, that having been informed of the contents of said instrument he executed the same voluntarily, free and as the act of his own free will and accord; this the 12th day of June, 1947. Hattie D. Howard Notary Public.

Filed in office for record on the 11th day of July, 1947. A. D. 1047. L. L. 1228. Clerk of Court. A. M. and duly recorded this 14th day of July, 1947. Judge of Probate.

Frank R. Ferguson

Approved: W. P. Walker, City Engineer.

Approved: Board of Health, Secretary, City Planning Board, July 1, 1947.

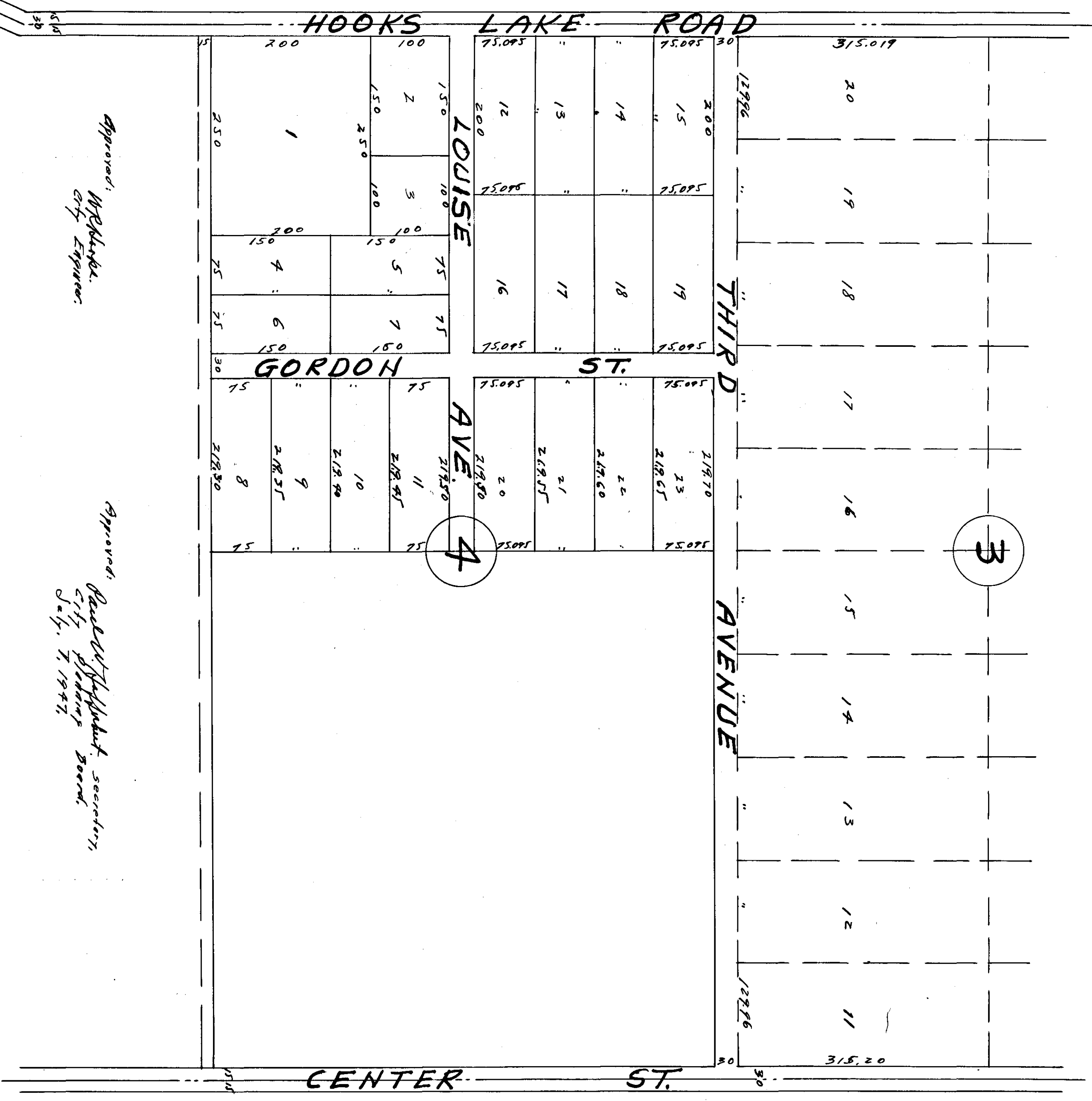

To Center St.