

MOUNTAIN BROOK ADDITION
 BEING A REARRANGEMENT OF PART OF BLOCKS 40 AND 43, ALL OF BLOCKS
 41 & 42 THORNTON ADD. AND PART OF THE SE¹/₄-SW¹/₄, SW¹/₄-SE¹/₄, SEC. 35-T11S-R6E.
 GADSDEN ETOWAH COUNTY, ALABAMA.
 Scale: 1" = 100'

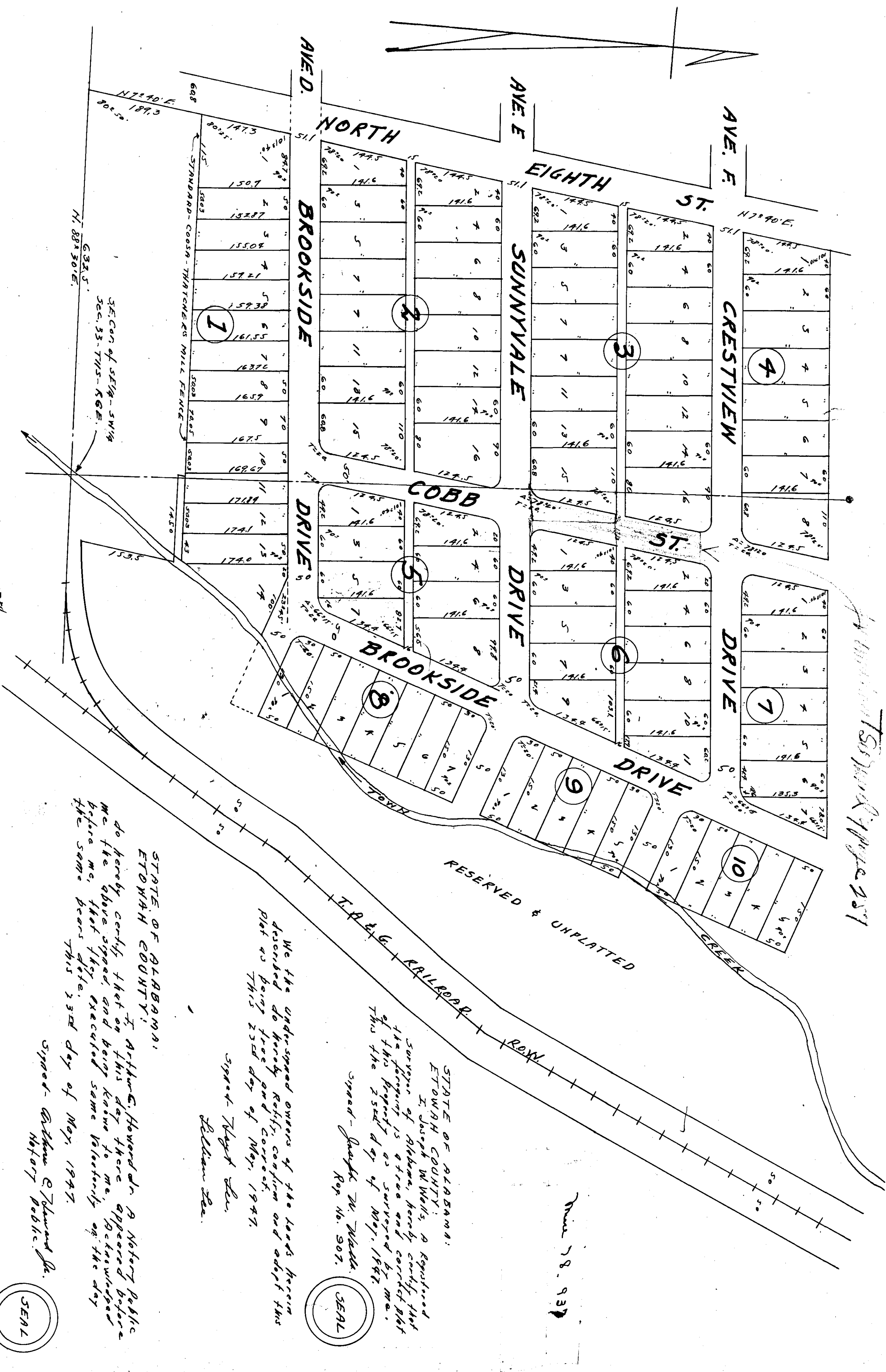

Mountain Brook Addition

Nov 18, 1947

STATE OF ALABAMA:
 ETOWAH COUNTY:
 I, Joseph W. Wells, a Registered
 Surveyor of Alabama, hereby certify that
 the foregoing is a true and correct plat
 of this property as surveyed by me.
 This the 13th day of May, 1947.

Signed - Joseph W. Wells.
 Reg. No. 507.

SEAL

We the undersigned owners of the lands herein
 described do hereby certify, confirm and adopt this
 plat as being true and correct.
 This 13th day of May, 1947.

Signed - Thayer Lee.
 William Lee.

STATE OF ALABAMA:
 ETOWAH COUNTY:
 I, Arthur C. Howard Jr., a Notary Public
 do hereby certify that on this day there appeared before
 me the above signed, and being known to me, I returned
 before me, that they executed some instrument of the day
 the same bears date. This 13th day of May, 1947.

Signed - Arthur C. Howard Jr.
 Notary Public.

SEAL

Approved - W. R. ...
 City Engineers.

Filed in office for record on the 23rd day of
 May, A. D. 1947 at 4:15 o'clock
 M. and duly recorded the 23rd day of
 May, 1947.

Signed - Frank A. Morgan
 Judge of Probate