

CENTRAL PARK
 ADDITION TO GADSDEN, ALA. LYING IN THE S^{1/4}-SW^{1/4}
 OF SECTION 7 KNOWN AS FRAC. 15 OF GOVT. SURVEY T12S-R6E.
 SCALE: 1" = 100'

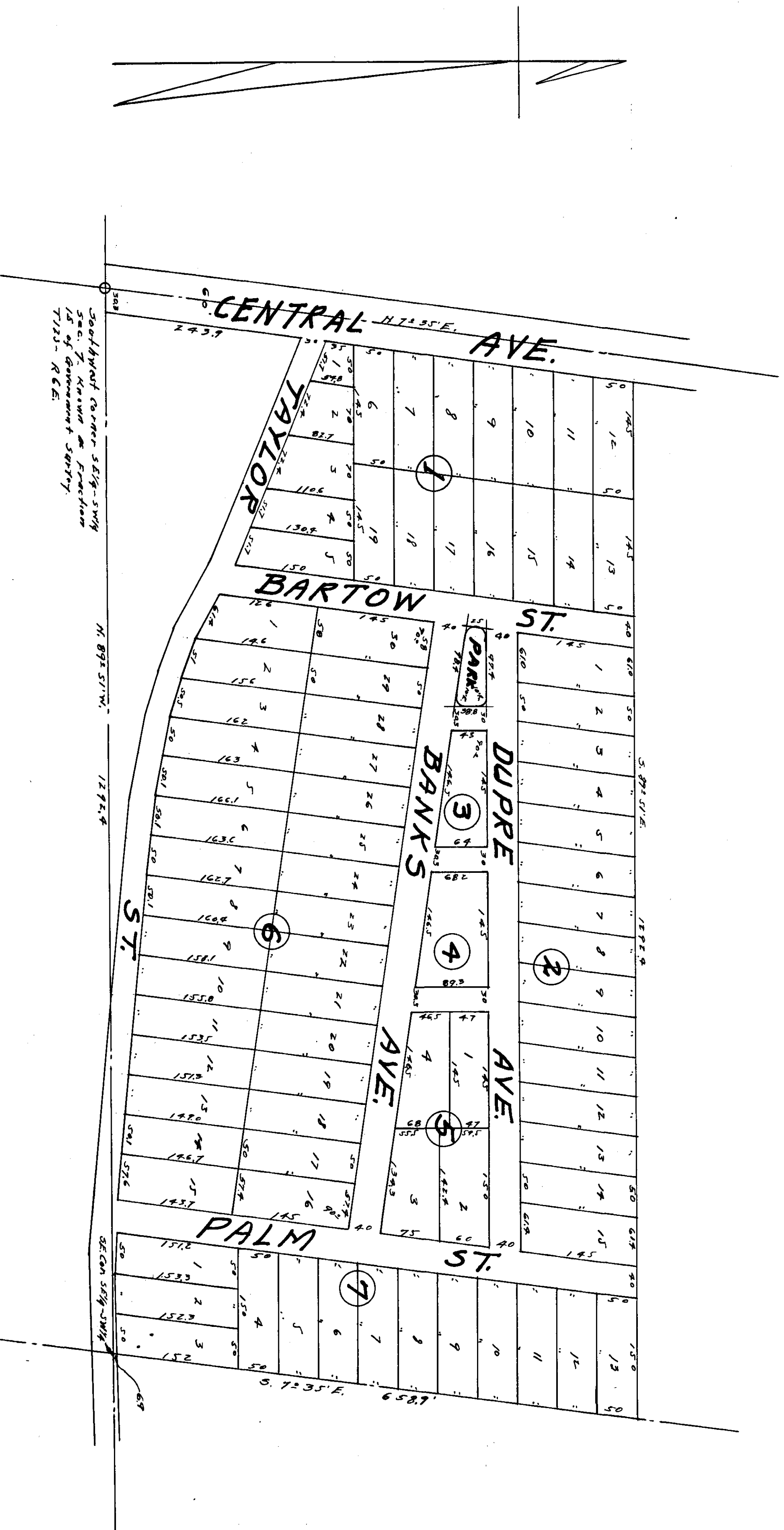

I Homer H. Turner, a Registered Land Surveyor, hereby certify this to be a true and correct map or plat of the property contained therein, that it accurately shows each lot and its number, length and width, and also the adjoining streets and their names,
 This the 30th day of April, 1947.

Signed: Homer H. Turner, Land Surveyor
 No. 877

Approved: *W. R. Starks*
 City Engineer.

The undersigned, Tom C. Banks and Jovise B. Holloway, owners of the property embraced in this map, hereby certify and affirm the same to be true and correct.
 This the 30th day of April, 1947.

Signed: Tom C. Banks,
 Jovise B. Holloway.

STATE OF ALABAMA:
 COUNTY OF ETOWHA:
 I, H. S. Patterson, Jr., a Notary Public in and for said state and county, hereby certify that Homer H. Turner, whose name as surveyor and Tom C. Banks and Jovise B. Holloway owners of land embraced in this map, are signed there to, and who are known to me, appeared before me on this day that they being informed of the contents, they executed the same voluntarily on the day the same bears date.
 Given under my hand and seal this the 30th day of April, 1947.

H. S. Patterson, Jr.
 Notary Public.

Filed in office for record on the 10th day of May, A. D. 1947 at 11:45 o'clock AM and duly recorded the 14th day of May, 1947.

David A. Morgan
 Judge of Probate