

MAP OF BROWNS SUBDIVISION TO GLENCOE ALA.
 By E.H. Lee Civil Engineer & Surveyor,
 Gadsden, Ala. August 20, 1936

Scale: 1" = 25'

I, E.H. Lee, a Civil Engineer & Surveyor, hereby certify that the
 within map shows a true and correct subdivision of this
 property as surveyed by me on this the 20th day of August, 1936.

W.H. Lee, C.E. & S.

We, A.J. and Anne H. Christian owners of the property embraced in the
 within map, Name based in Lots Form No. 9 Return, hereby testify, and
 adopt the within survey and map as being correct.
 This the 20th day of August, 1936.

A. Christian
 Anne H. Christian

STATE OF ALABAMA:

I, J. J. Kerr, a Notary Public in and for said
 State & County, hereby certify that before me personally appeared
 A.J. and Anne H. Christian, whose names are signed to the foregoing
 instrument, and who are known to me, and I know the contents
 of the said instrument, that each executed the same on the
 date herein written.
 Given under my hand on this the 20th day of Aug 1936.

J. J. Kerr
 Notary Public

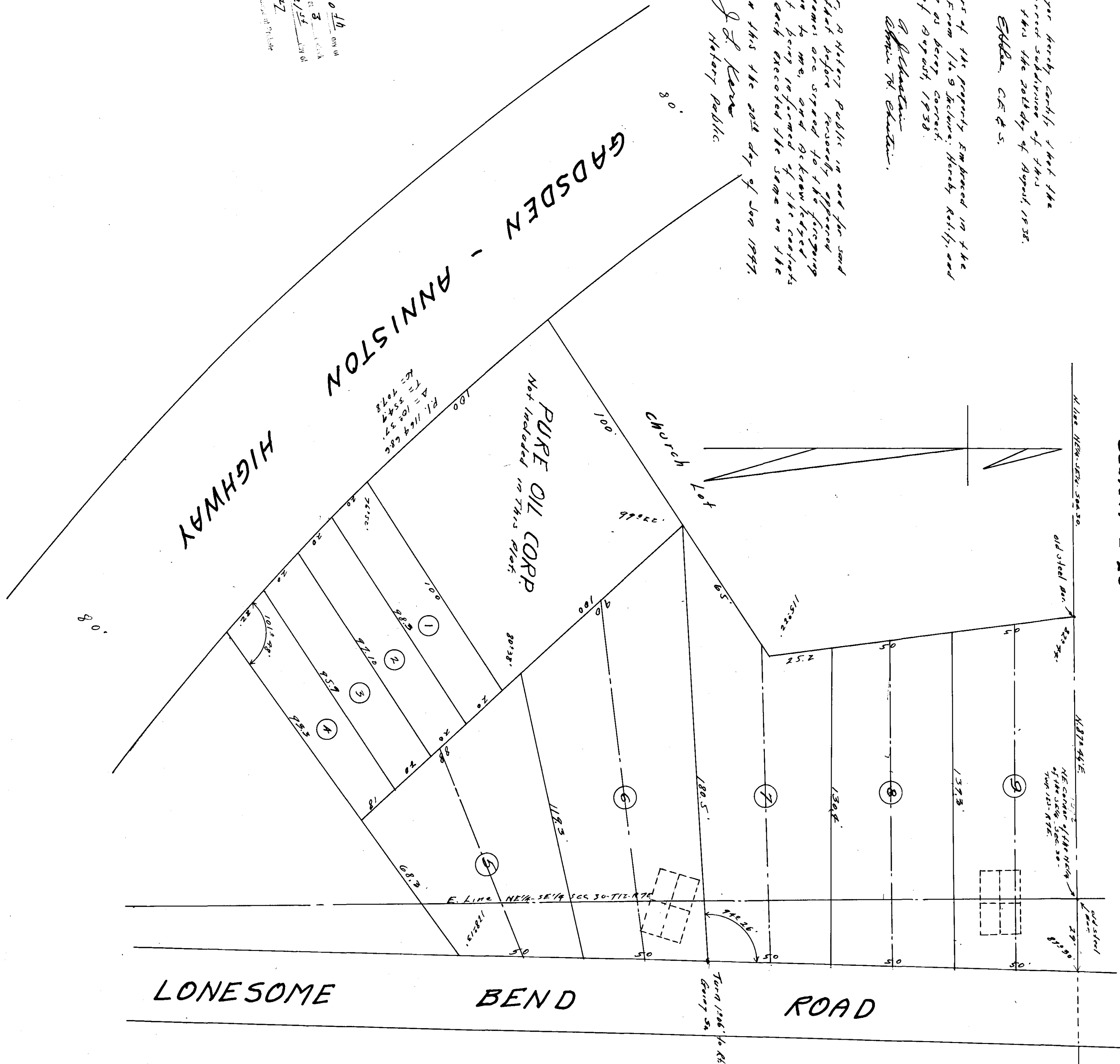

Had in office for record on the 20th day of
 Jan 1937
 E. H. Lee, Civil Engineer & Surveyor