

THIS PLAT REPRESENTS BLOCK No. 1 IN THE R. L. MCCLAIN REARRANGEMENT OF PORTIONS OF TRACT "AA" IN THE STOWERS REARRANGEMENT OF PORTIONS OF THE ATTALLA IRON & STEEL GAS ADDITION TO ATTALLA AS RECORDED IN BOOK OF TOWN PLATS "B" PAGE 292 & 293 IN PROBATE OFFICE. SEC. 3-7125-R5E.

(See page 239. THIS BOOK)

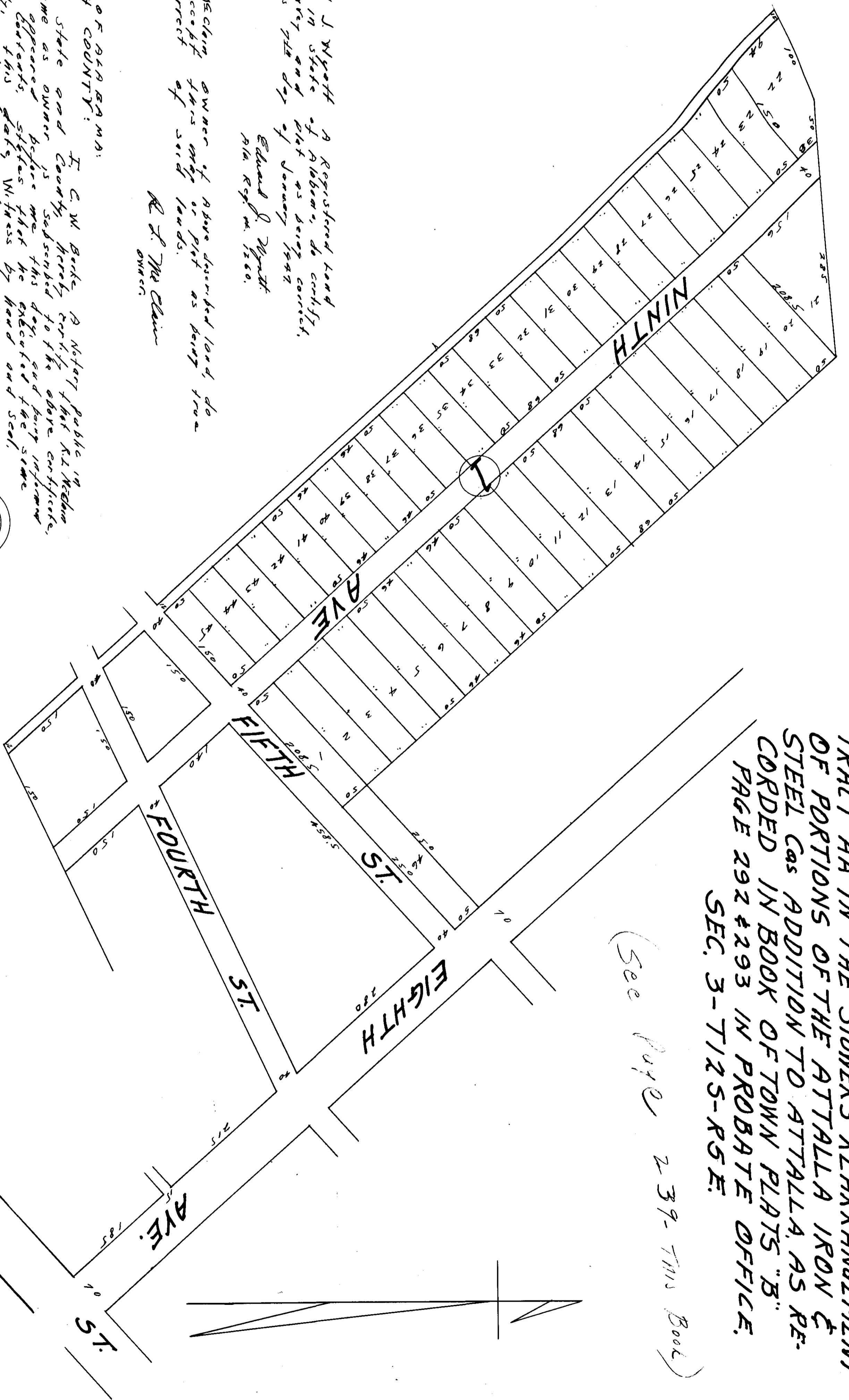

I, EDWARD J. WYATT, A Registered Land Surveyor in State of Alabama, do certify, this 9th day of January 1947

Edward J. Wyatt
P.M. Reg. No. 1200.

I, R. L. McClain, owner of above described land, do hereby accept this plat as being true and correct of said lands.

R. L. McClain
owner

STATE OF ALABAMA: I, C. W. Burke, A Notary Public in and for State and County hereby certify that R. L. McClain whose name as owner is subscribed to the above certificate, personally appeared before me this day and being informed of the contents, states that he executed and the same voluntarily, this 10th day of January, 1947.

C. W. Burke
Notary Public, Etowah County, Alabama.

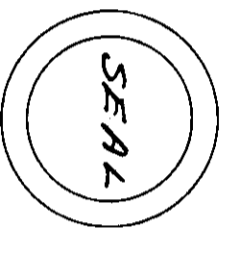

Filed in office for record on the 10th day of January, A. D. 1947 at 10 o'clock A.M. and duly recorded the 13th day of January, 1947
E. L. Hillis, Judge of Probate