

MAP SHOWING A REARRANGEMENT OF LOTS 5, 7, 9, 10, 11, 13, 17, 19 OF THE SUBDIVISION OF LOT "E" OF THE PINEHURST ADDITION

Traced 86 Sept 2005
Decker & Allen

STATE OF ALABAMA:
ETOWAH COUNTY:
I, Ernest Smith, a Registered Surveyor hereby certify this to be a true and correct map of this property as surveyed by me this 6th day of July, 1946.
Ernest Smith.

STATE OF ALABAMA:
ETOWAH COUNTY:
We, Southern Supply and Building Co., Inc. and Aurelia S. Rogers, owner of lots 5, 7, 9, 11, 13, 17, 19 of the subdivision of lot "E" of Pinehurst Addition hereby ratify, confirm and adopt the Rearrangement thereof as shown by this map, this 6th day of July, 1946.
Southern Supply and Building Co., Inc.
By Kenneth Thompson Pres.
and Aurelia S. Rogers

STATE OF ALABAMA:
ETOWAH COUNTY:
I, James B. Allen, a Notary Public in and for said county and state, certify that Kenneth Thompson and Aurelia S. Rogers who are known to me, appeared before me on this date and being informed of the contents of the adjoining map and the above certificate, they executed the same voluntarily on the day same bears date.
James B. Allen
Notary Public

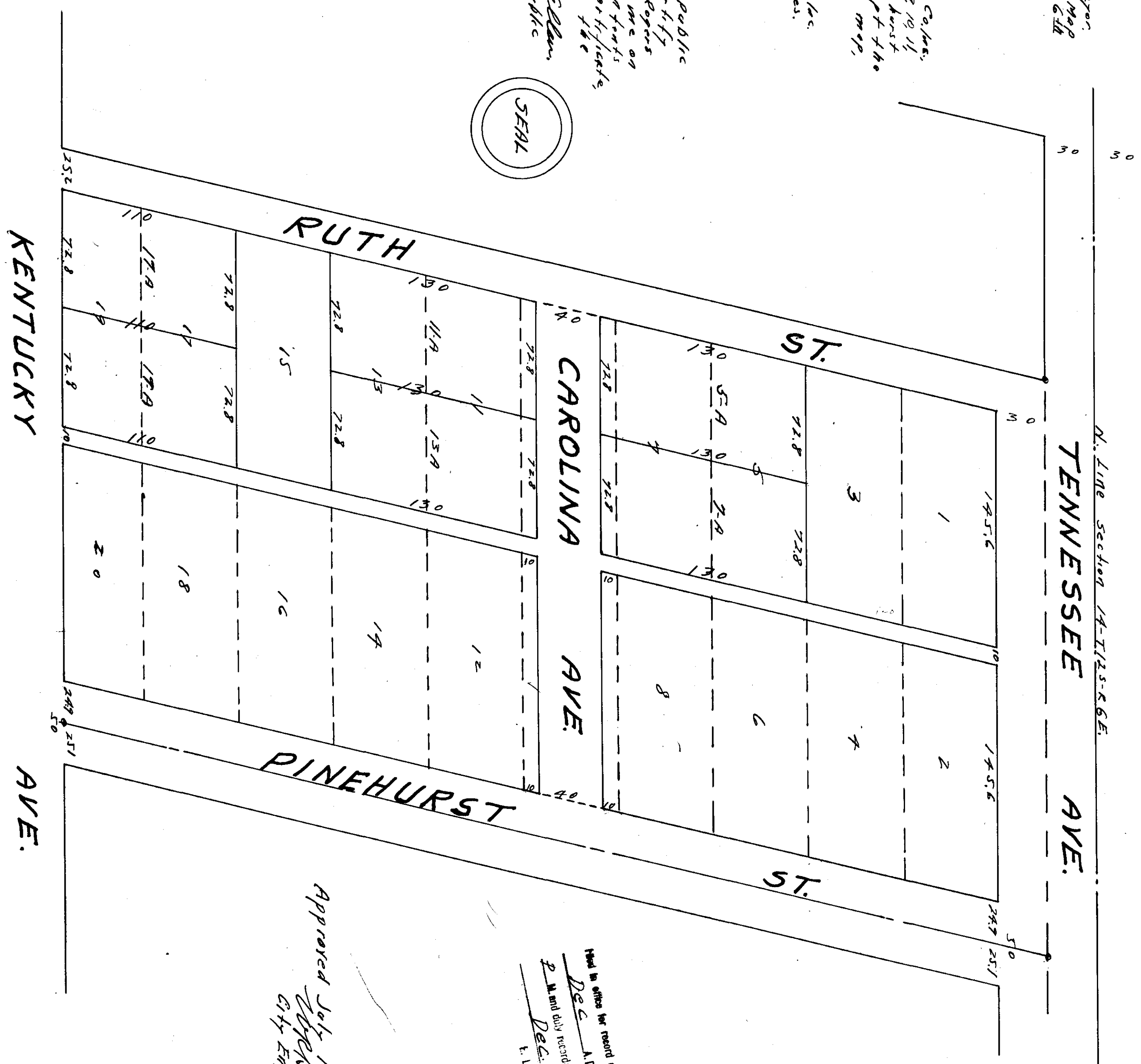
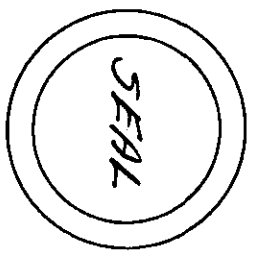

Filed in office for record on this 24th day of Dec. A. D. 1946 at 2 o'clock P. M. and duly recorded the 5th day of Dec. 1946.
E. L. WILSON, Judge of Probate

Approved July 16 1946
C. G. R. [Signature]
City Engineer