

TUSCALOOSA COURT ADDITION
 TO GADDEN, ALABAMA,
 Being a portion of the NE¼-NE¼- SECTION 5 -
 Township 12 S - Range 6 East.

By E.H. Lee, Civil Engineer & Surveyor Gadsden, Ala. March 23, 1946

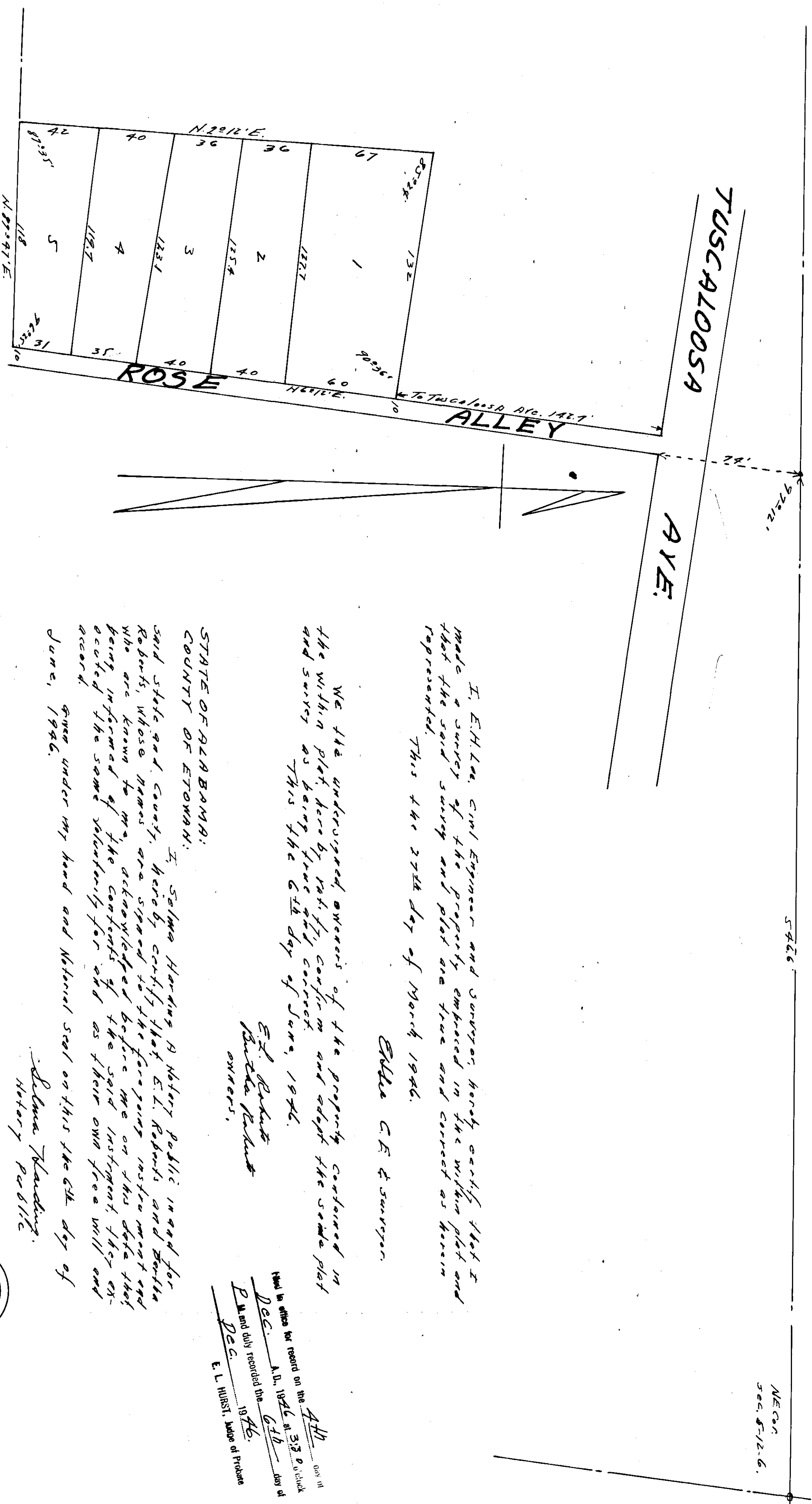

I, E.H. Lee, Civil Engineer and Surveyor, hereby certify that I made a survey of the property embraced in the within plat and that the said survey and plat are true and correct as herein represented. This the 23rd day of March 1946.

E.H. Lee & Surveyor

We the undersigned owners of the property contained in the within plat, hereby verify, confirm and adopt the said plat and survey as being true and correct. This the 6th day of June, 1946.

E.L. Roberts
 Bessie Roberts
 owners.

Filed in office for record on the 4th day of Dec. A.D. 1946 at 3:30 P.M. and duly recorded the 6th day of Dec. 1946.
 E. L. HIRST, Judge of Probate

STATE OF ALABAMA: I, Selma Harding, Notary Public, in and for said state and county, being duly sworn, do hereby certify that E.L. Roberts and Bessie Roberts, whose names are signed to the foregoing instrument and who are known to me, acknowledged before me on this date that being informed of the contents of the said instrument, they executed the same voluntarily for and as their own free will and accord. Given under my hand and Notarial seal on this the 6th day of June, 1946.

Selma Harding,
 Notary Public

Approved: E.H. Lee
 Ass't. City Engineer

