

COOPER SUBDIVISION
OF THAT PART OF L. M. CALHOUN 89 ACRE
TRACT LYING SOUTH OF RAINBOW DRIVE
BEING A PART OF THE NW 1/4 OF THE NW 1/4 OF SEC. 11-
T13S-R5E, AND PART OF THE SE 1/4 OF THE SW 1/4 OF
ETOWAH COUNTY, ALABAMA SCALE: 1" = 100'

STATE OF ALABAMA.
ETOWAH COUNTY.

I, Ernest Smith, a Civil Engineer and Surveyor hereby certify that the lands depicted in the above plat were situated by me on the 1st day of October 1946, and that said map or plat is correct and shows the subdivisions thereof into which it is proposed to subdivide the said property giving the length and bearing of each lot, and its number and showing the streets and alleys and public grounds proposed to be dedicated, and giving the bearing, length, width and name of each street as well as the number of each lot and block and that said plat shows the relation of the lands so placed or mapped to the Government Survey, so placed or mapped by me and seal this 1st day of October 1946.
Ernest Smith
Civil Engineer and Surveyor

STATE OF ALABAMA
ETOWAH COUNTY.

The undersigned being the owner of all the property embraced in the above map or plat hereby certify and adopt said map, witness my hand and seal this 25th day of October, 1946.
W. H. Cooper

STATE OF ALABAMA
ETOWAH COUNTY.

I, Gratton C. Deel, a Notary Public in and for said State and County, hereby certify that H. G. Cooper whose name is signed to the foregoing plat of plat, and who is known to me, established before me on this day that being informed of the contents of said instrument, he executed the same voluntarily on the day the same were given under my hand this 25th day of October, 1946.
Gratton C. Deel
Notary Public.

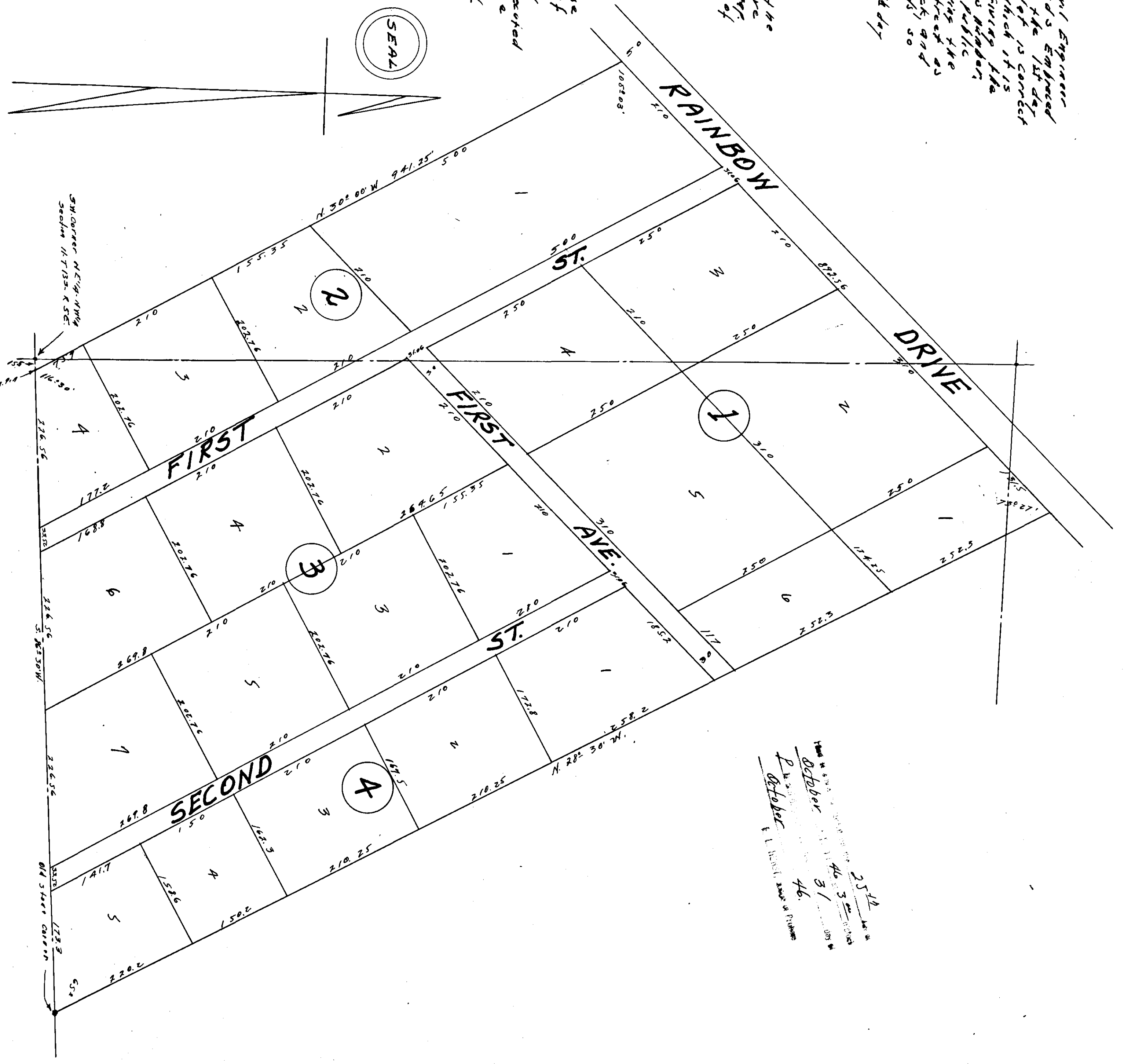

25th day of
October 1946
W. H. Cooper
46
Notary Public