

MARKER SUBDIVISION
 LOCATED IN NW 1/4 - NW 1/4 - SEC. 20-T125-R7E.
 ETOWAH COUNTY ALABAMA
 By E.H. LEE, CE & SURVEYOR, GADSDEN ALA. SEPT. 9TH 1946.

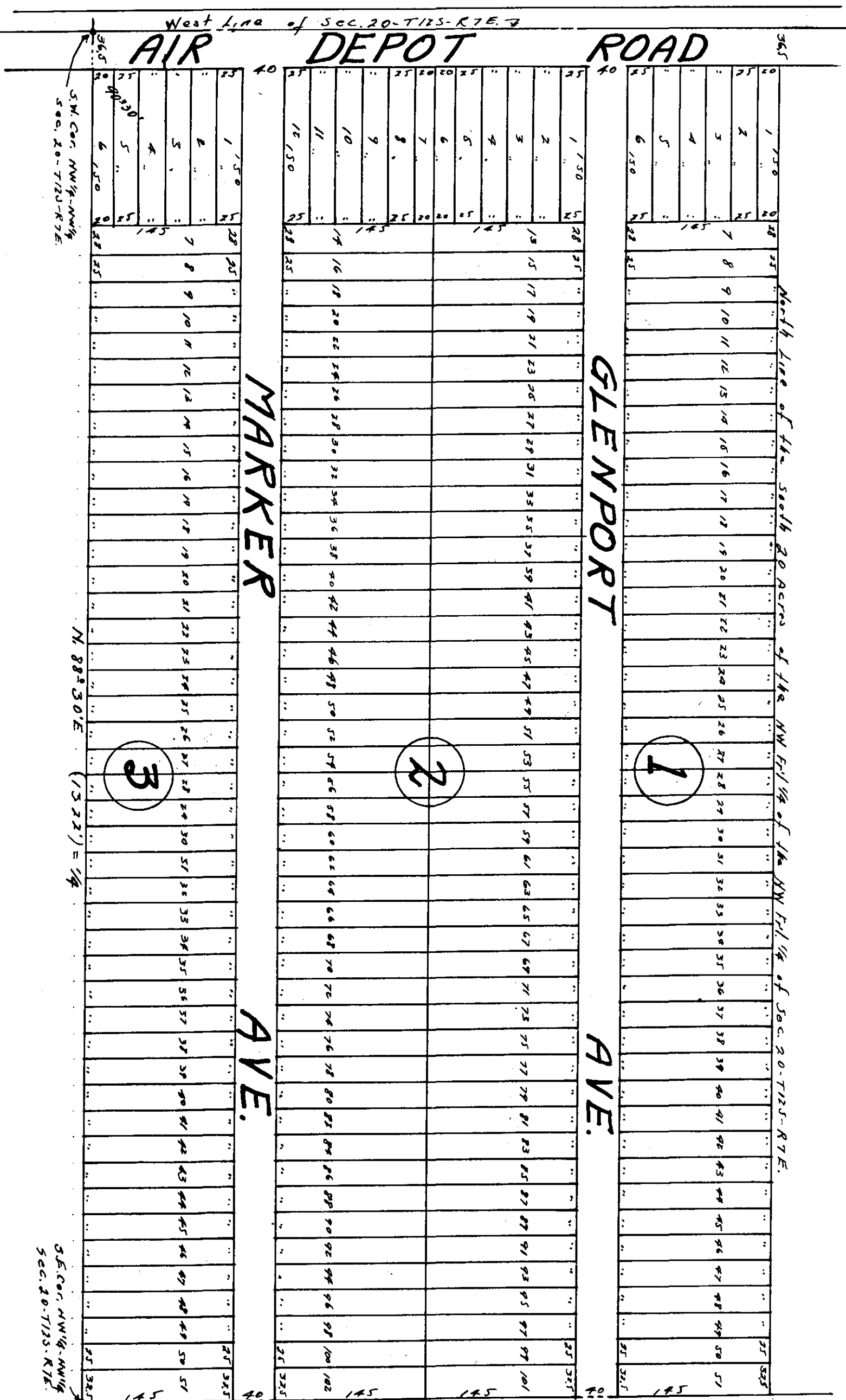

I, E.H. LEE, CIVIL ENGINEER & SURVEYOR, hereby certify that I made a survey of the property contained in the within plat and that the same is true and correct as herein represented according to the lines of the original Gov't. Survey. This Sept 9, 1946.
 Gadsden, Ala. *Edwin Lee & S.*

I, J.D. Marker, owner of the property contained in the within plat, do hereby certify and confirm and adopt the within plat and survey as being true and correct. This the day of Sept. 1946.
J.D. Marker
 Owner

STATE OF ALABAMA
 COUNTY OF ETOWAH
 I, *Kevin C. King*, A Notary Public in and for said State and County, hereby certify that *J.D. Marker* whose name is signed to the foregoing instrument and who is known to me, acknowledged before me on this date, that being informed of the contents of the said instrument he executed the same voluntarily for and as the act of his own free will and accord.
 Given under my hand this the day of Sept. 1946.
Kevin C. King
 Notary Public.

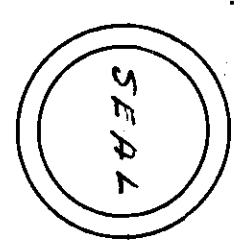

Filed for record this 13th day of Sept. 1946 at 11:30 o'clock
SEAL
 E.L. HUBERT, Judge of Probate