

Match Point Map No. 2.

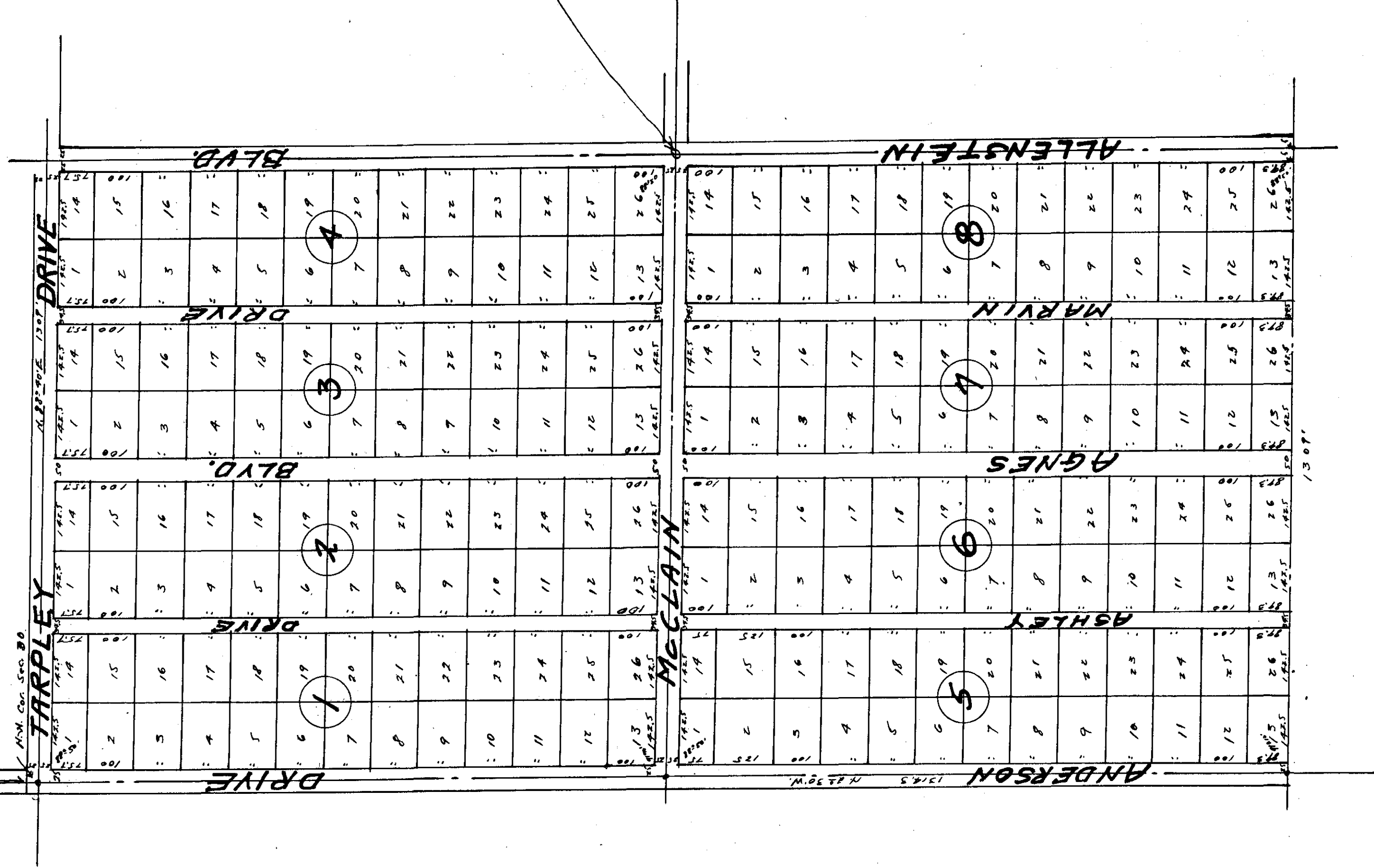

I, J.W. Wells, a Registered Surveyor, do hereby certify that this is a true and correct copy of this property as surveyed and subdivided by me. This 31st day of August, 1946.

Signed J.W. Wells
Cert. No. 907

I, or, we, owners of the lands herein covered do hereby verify, confirm and adopt this plat as being true and correct as shown.

This 2nd day of Sept. 1946.
Signed [Signature]

STATE OF ALABAMA
ETOWAH COUNTY

I, Leslie C. King, a Notary Public before me this 2nd day of Sept. 1946, do hereby certify that on this day there appeared before me the above signed owners of the land herein described and being known to me personally before me that they executed this instrument voluntarily on the day of Sept. 1946.

Signed: Leslie C. King
Notary Public

