

GEO. A. FUHRMANS SUBDIVISION OF A PORTION OF THE SW 1/4 OF THE SW 1/4 OF SEC. 17-T135-R6E,

By E. HLEE, Civil Engr & Surveyor

Gadsden, Ala. June, 22nd 1946.

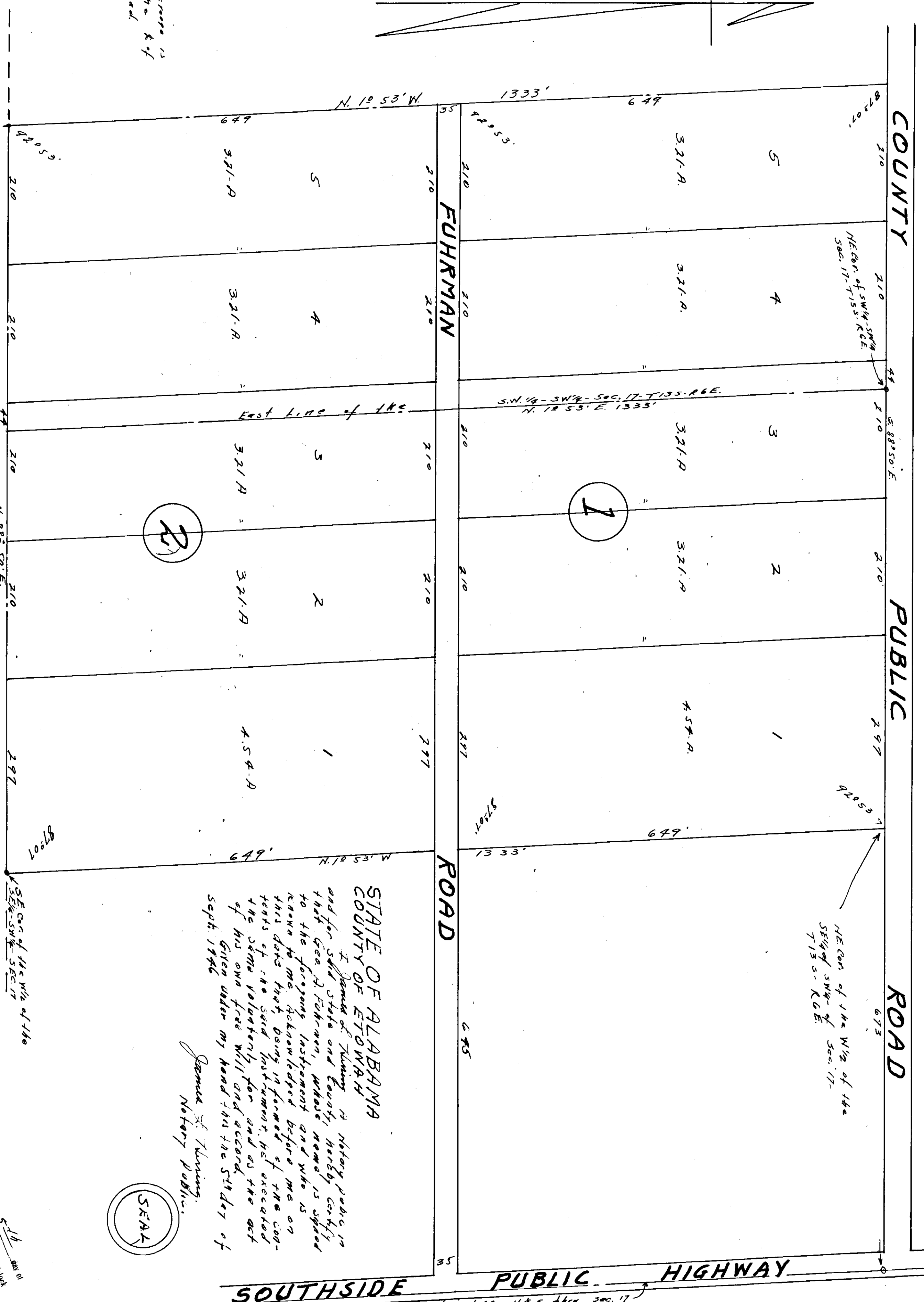

STATE OF ALABAMA
COUNTY OF ETOWNA
 I, James E. Fleming, a Notary public in and for said State and County, hereby certify that Geo. A. Fuhrman, whose name is signed to the foregoing instrument and who is known to me, acknowledged before me on this date that, being in full possession and control of the same voluntarily for and as the act of his own free will and accord, given under my hand this the 21st day of Sept 1946

James E. Fleming,
Notary Public.

SEAL

Note:
The above survey is referred to the E of Fuhrman Road.

I, E. H. Lee, Civil Engineer and Surveyor hereby certify that I made a survey of the property as shown in the within plat and that the same is true and correct as herein shown and represented. This is the 22nd day of June 1946.
 E. H. Lee
 Civil Engr & Surveyor

I, Geo. A. Fuhrman, owner of the property shown in the within plat or map, do hereby certify and admit the true and correct nature of the same as shown in this plat and survey as being true and correct. This is the 21st day of Sept 1946.
 Geo. A. Fuhrman
 Owner

Map as shown on record on the 5th day of Sept 1946. T. D. 10 44 4 2
 2 1/2 1/2 1/2 1/2 1/2
 2 1/2 1/2 1/2 1/2 1/2
 2 1/2 1/2 1/2 1/2 1/2
 2 1/2 1/2 1/2 1/2 1/2