

# SUNNY BANKS ADDITION

BEING PART OF THE SE 1/4 OF SE 1/4, SW 1/4 OF SE 1/4, NW 1/4 OF SE 1/4, SE 1/4 SW 1/4 AND NE 1/4 OF SW 1/4 ALL IN SEC. 26-T-12-S, R-6-E ETOWAH COUNTY ALA.

SCALE 1" = 200'

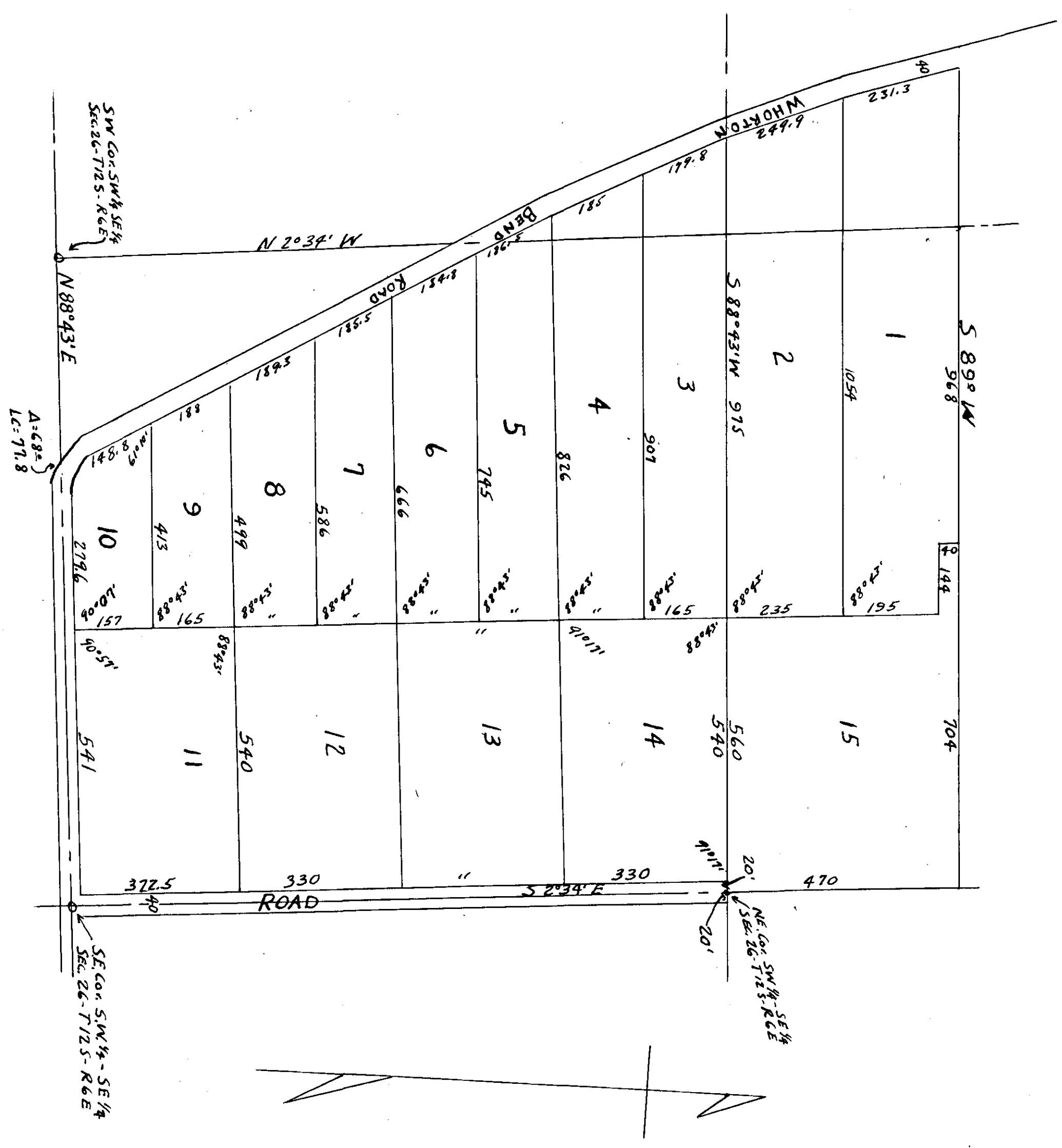

I, Joseph W. Walls, a registered Surveyor, Hereby certify that I have surveyed the Lands described in this Plat, and that this is a true and correct Map of this Property as surveyed By Me.  
This the 29th Day of Jan. 1946

Signed *Joseph W. Walls*  
Ala. Reg. No. 907

I, G. M. Banks, Owner of the Lands Herein described. Do hereby Ratify, confirm and Accept this Plat as being true and correct.  
This the 29th Day of Jan. 1946

Signed *G. M. Banks*

STATE OF ALABAMA, Etowah County  
I, Leslie C. King, A Notary Public.  
Hereby certify that on this day there appeared before me the above signed Owner of the Lands herein described, and being known to me, upon being informed of the contents of this Plat, Acknowledged before me that he executed same voluntarily on the day of the same Bears Date,  
This the 29 Day of Jan. 1946

Signed *Leslie C. King*  
NOTARY PUBLIC  
STATE OF ALABAMA

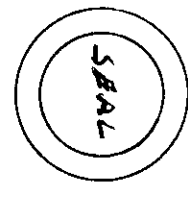

Filed to order of the Surveyor by J. W. Walls  
Feb 6 1946  
E. L. HUNT, Judge of Probate