

CARVER ADDITION GADSDEN, ALABAMA.

State of Alabama }
Etowah County }

I, W. R. Atkins, Surveyor, do hereby certify that this plat is a true & correct plat of the Carver Addition as surveyed by me, that the plat correctly shows the name, width, bearing of all streets, alleys and the number, length, width of all lots - blocks in said subdivision and also showing the relation of the same to the Government Survey and I, Annie Emma Degett, owner of the Carver Addition join in the statements of W. R. Atkins a Registered Surveyor - state that it was - is our intention to survey said lots as shown on this attached plat.

W. R. Atkins, Surveyor, Reg. # 612.
Annie Emma Degett, owner

4 1/2" = 50'

HWY. U.S. 241

GadSDen - Anniston

50'

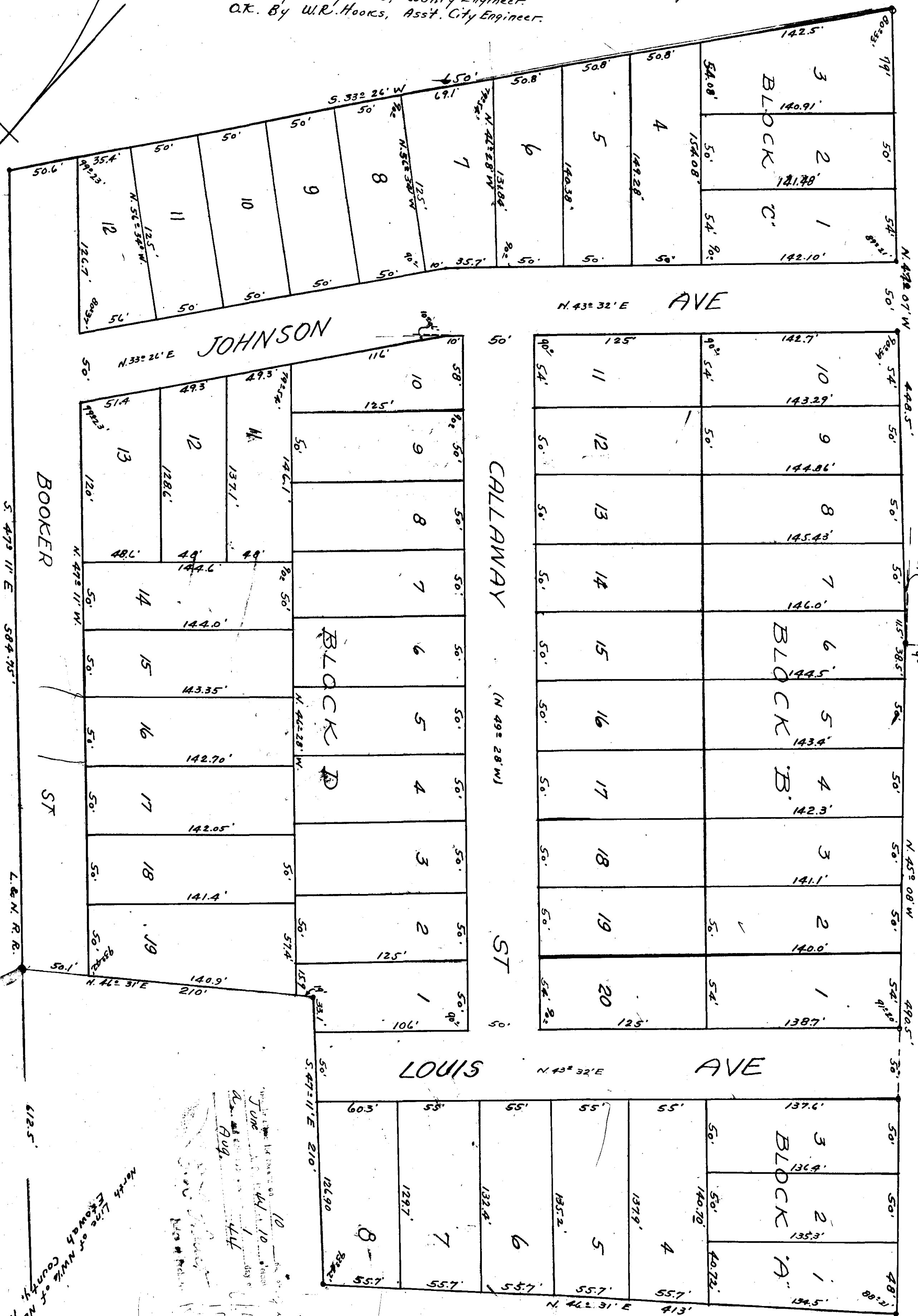

State of Alabama }
Etowah County }
I, the undersigned authority in and for said State & County hereby certify that Annie Emma Degett, owner of the Carver Addition, whose name is signed to the foregoing Certificate, and who is known to me, acknowledged before me on this day that being informed of the contents of the Certificate, he signed the same of his own free will.
Given under my hand, this the 5th day of June, 1944.
O.K. By Percy Todd, County Engineer.
O.K. By W.R. Hooks, Ass't. City Engineer.

June 10, 1944
 W. R. Atkins
 Surveyor
 Annie Emma Degett
 Owner

North Line of NW 1/4 of NE 1/4 S. 14 T. 1 R. 12 E. Etowah County, Ala.