

MAP
of
CORA ROYAL SUBDIVISION

N.W. COR. E^{1/4}-S^{1/4}-SE^{1/4}
SEC. 11, T. 12S, R. 6 E

E^{1/2} OF SE^{1/4} OF SE^{1/4} SEC. 11, T. 12S, R. 6 E.
By E. H. Lee, C.E. & Surveyor. Gadsden, Ala.

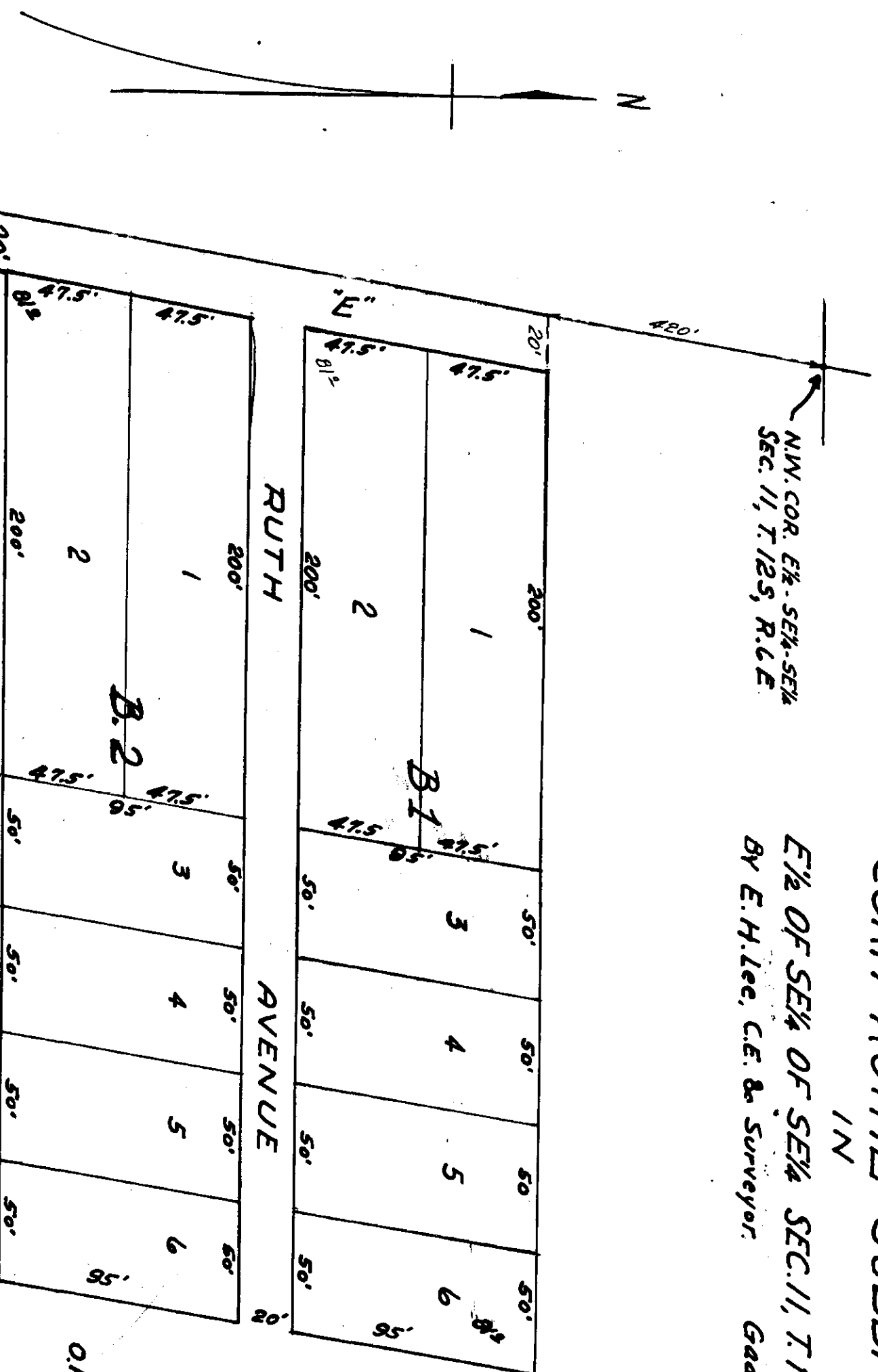

1/22/44
12 m.v.

I, E. H. Lee, C.E. & Surveyor, hereby certify that I made a Survey of the property shown herein and that the same is true and correct as shown. This Jan. 18th, 1944. E. H. Lee, C.E. Royal.

I, Cora Royal, owner of the property shown hereby ratify, confirm and adopt the within Plat and Survey as being true and correct. This Jan. 25th, 1944. Cora B. Royal, owner.

OK. T.E. Watford
City Engineer

State of Alabama
County of Etowah
I, Geo. D. Motley, a Notary Public in and for said State and County hereby certify that Cora Royal, whose name is signed to the foregoing instrument and who is known to me, acknowledged before me on this date that being informed of the contents of the said instrument, she executed the same voluntarily for and as the act of her own free will and accord.
Given under my hand this 25th Jan, 1944.
(Notarial Seal) Geo. D. Motley, Jr., Notary Public.

Highly office for record on 22 day of
Jan A. D. 1944 at 12 o'clock
M. and duly recorded the 12 day of
Jan 1944.

G. L. Hunt
Judge of Probate