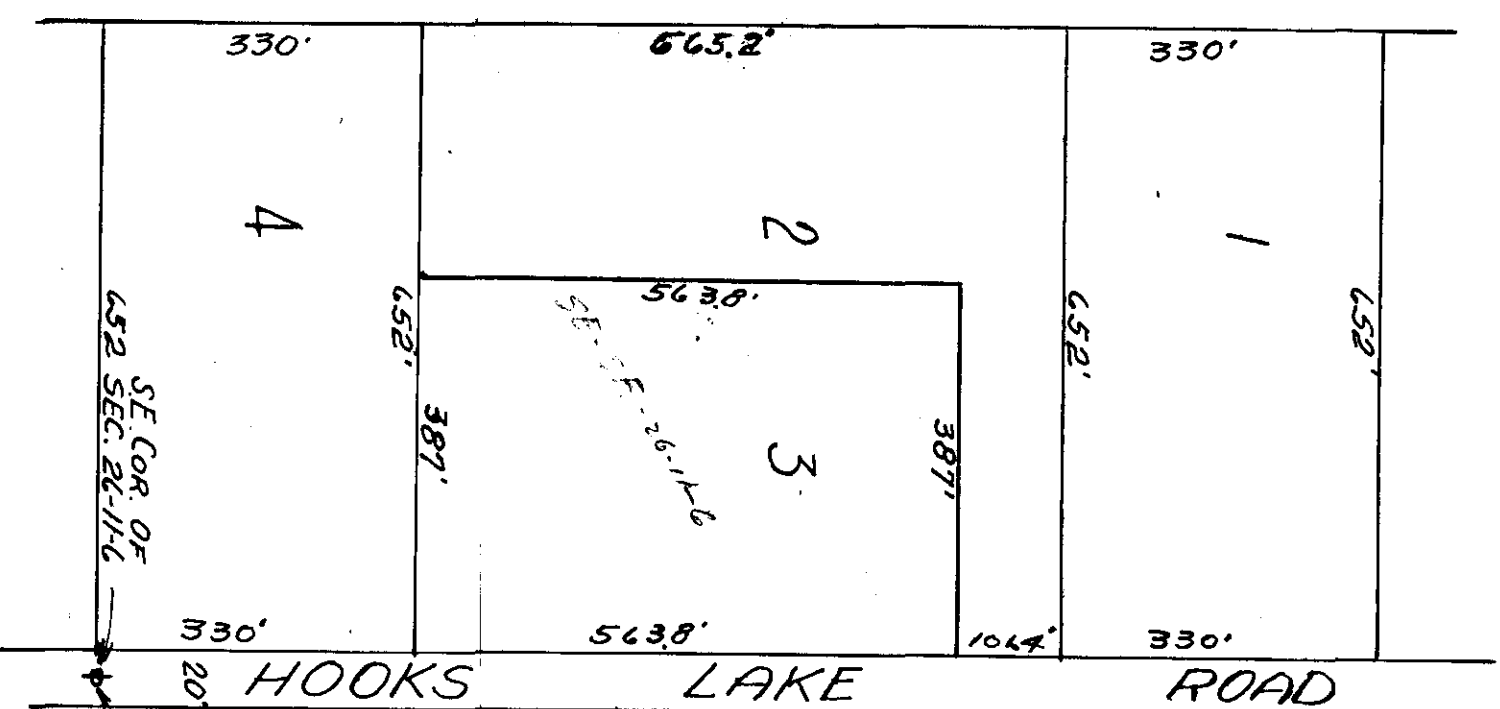

Exhibit 3 Rev.
8/16/43

MAP
Showing the Rearrangement of Lots 1 & 2,
Of Ward-Ewing Subdivision as the same appears
of record in Book of Town Plats "B" Pages 238
& 239 in the Office of the Judge of Probate
of Etowah County, Alabama.
 By E. H. Lee, Civil Engineer and Surveyor.



I, E. H. Lee, a Civil Engineer and Surveyor, hereby certify that I made a Survey of the property shown in the within plat, and that the same is true and correct as shown.

This August 4th, 1943.
 E. H. Lee.

I, Jules Thomas, owner of the property contained in the within Plat hereby ratify, confirm and adopt the same as being true and correct.

This the 6 day of August, 1943.
 Jules Thomas,
 Owner.

State of Alabama }
 County of Etowah }

I, Flossie Cooper, a Notary Public in and for said State and County, hereby certify that Jules Thomas, whose name is signed to the within instrument, and who is known to me, acknowledged before me on this date that, being informed of the contents of the said instrument he executed the same voluntarily for and as the act of his own free will and accord.

This the 6th day of August, 1943.
 Flossie Cooper,
 Notary Public.

NOTARY PUBLIC IN AND FOR THE STATE OF ALABAMA
 My Comm. Expires on the 5th day of 1943.
 E. M. Boyd fully provided the 27th day of 1943.

G. L. Hunt
 Judge of Probate