

6/21/43
5:00 P.M.

**MAP OF
R.H. GARTMAN SUBDIVISION
IN SECTIONS 2 & 11, T13S, R5E,
ETOWAH COUNTY, ALA.**
By E.H. Lee, C.E. & S.
Gadsden, Alabama.

21 ST
JUNE 1943
E.H. Lee, C.E. & S.
Gadsden, Alabama

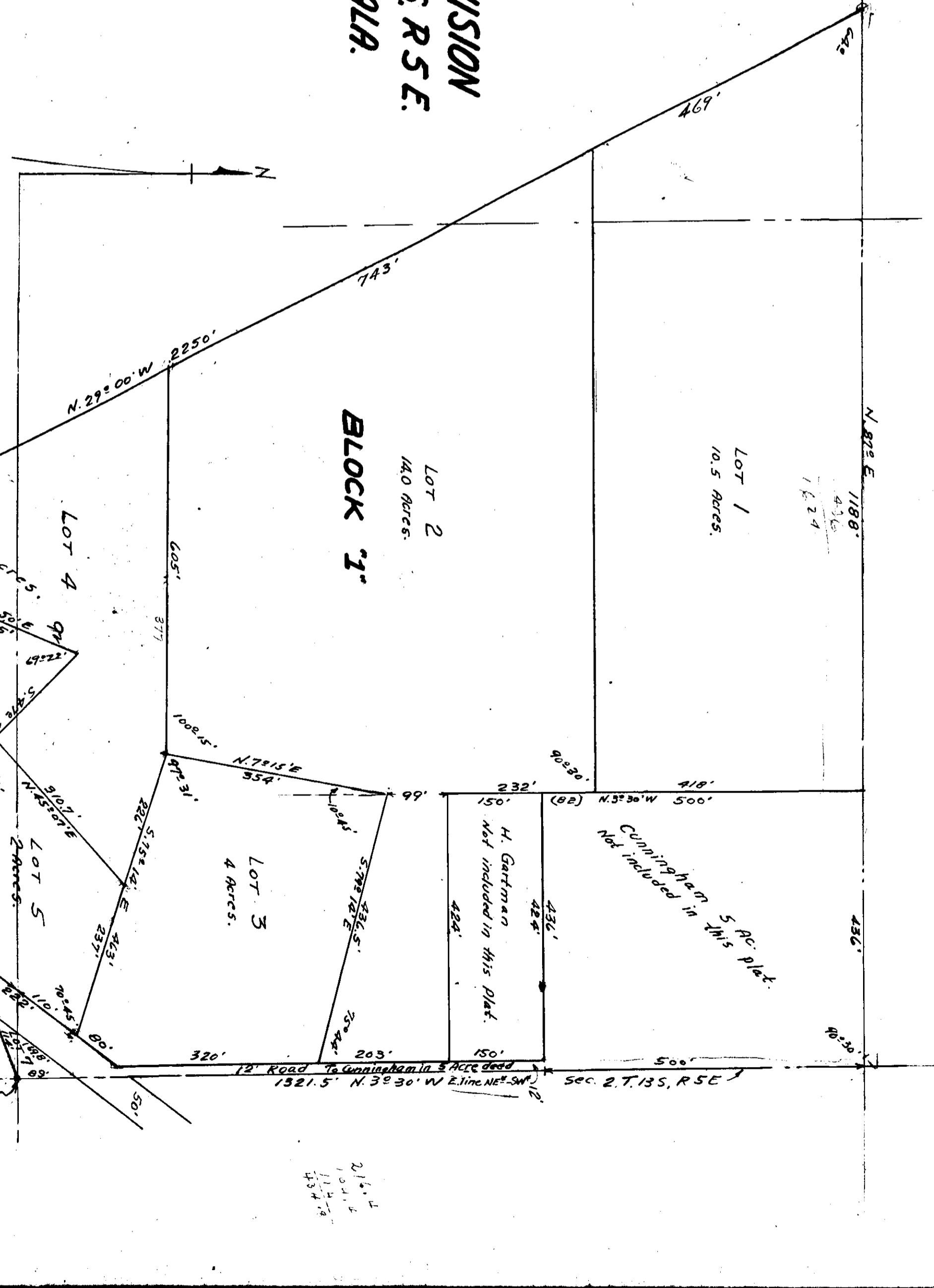
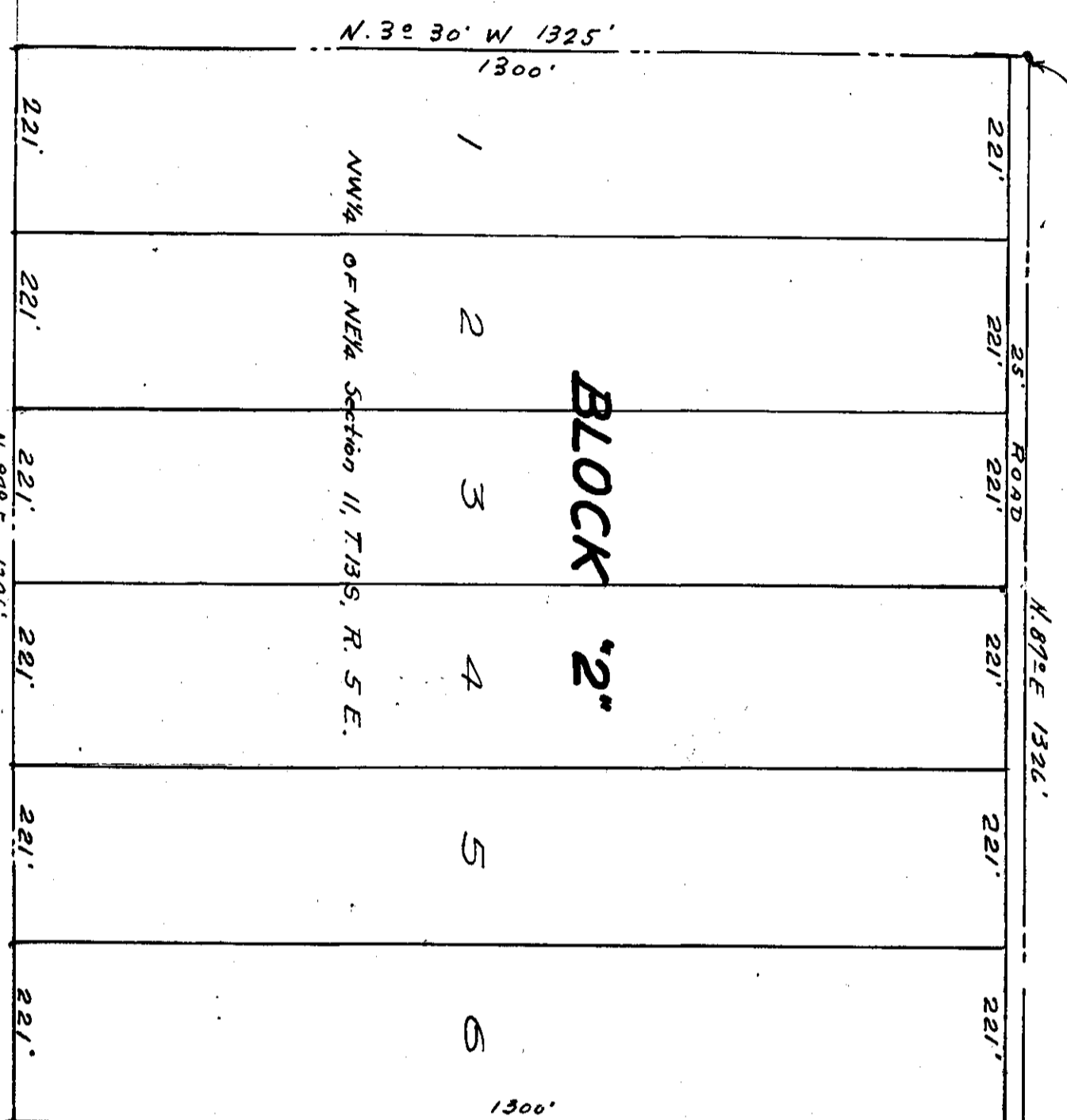

I, E.H. Lee, Civil Engineer & Surveyor, hereby certify that I made a survey of the property contained in the within plat and that the same is true and correct as shown. This the 23rd day of April, 1943.
E.H. Lee, C.E. & S.
Gadsden, Ala.

I, R.H. Gartman, owner of the property embraced in the within plat or map, hereby ratify and adopt the same as being true and correct. This the 12 day of June, 1943.
R.H. Gartman, owner.

State of Florida)
County of Bay)
I, D.V. Redland a Notary Public in and for said State and County, hereby certify that R.H. Gartman, whose name is signed to the foregoing instrument, and who is known to me, acknowledged before me on this date that being in possession of the contents of the said instrument, he executed the same voluntarily for and as the act of his own free will and accord.
Given under my hand on this the 12 day of June, 1943.
(Notarial Seal)
D.V. Redland,
Notary Public.
My commission expires June 9, 1944.
Signed by Notary Public on 6/15/43.