

3/5/43
10 21 10

MAP OF RE-ARRANGEMENT OF LOTS 13, 14 & 15 BLOCK 6
ARCADIA DRIVE ADDITION TO APTALLA, ALABAMA.

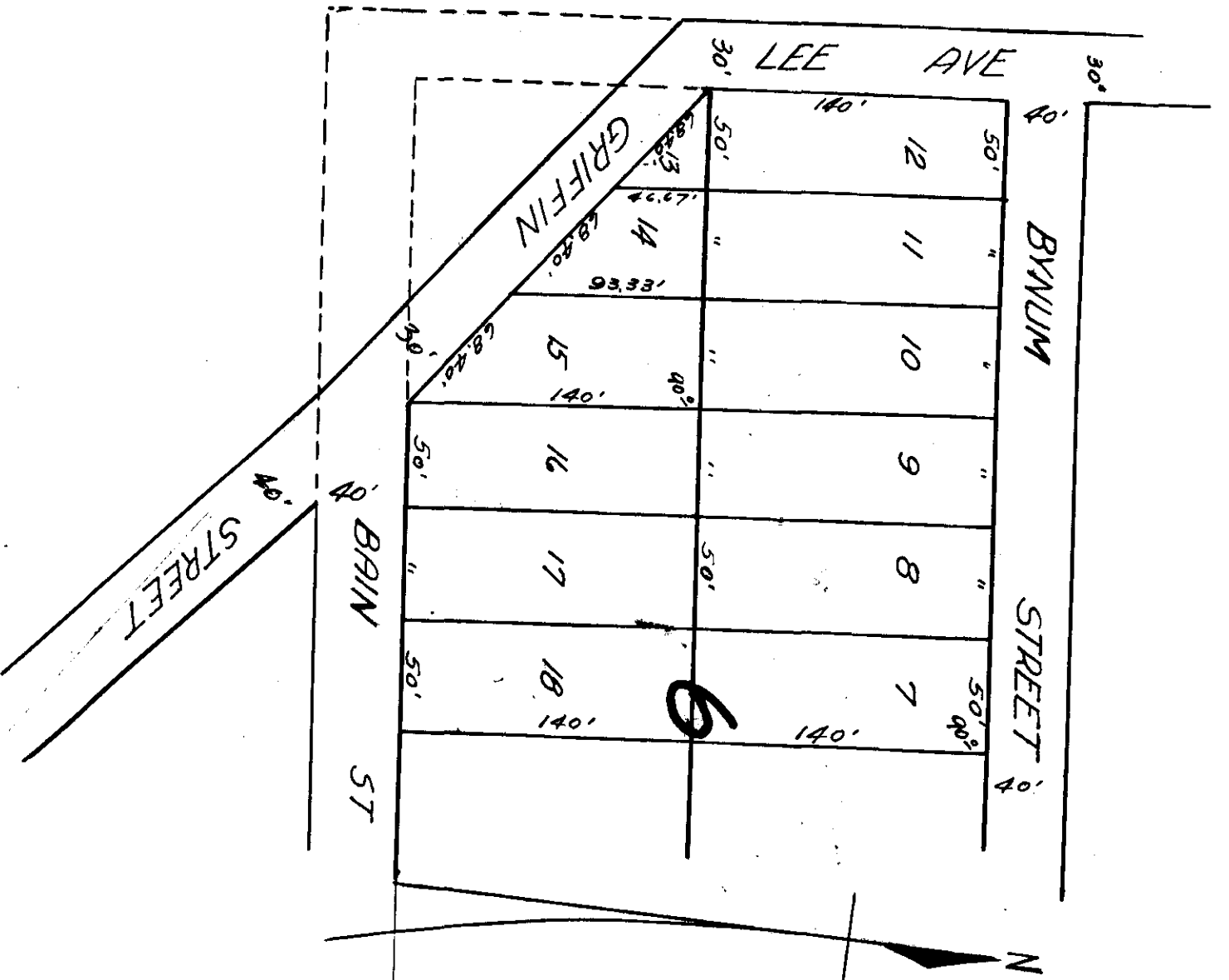

574
March 10, 1943 at 10:00 AM
and duly recorded this 5th day of
March 1943.
G. L. Hunt
Notary Public

I, J.W. Alexander, Jr., a Surveyor, do hereby certify that I surveyed the lands embraced within the boundaries of the within Plat and the same is a correct representation thereof.
Witness my hand this 30th day of December, 1942.
J.W. Alexander, Jr. (Reg. Surveyor's Seal Attached, Reg No. 715)
Surveyor.

State of Alabama }
Etowah County }
We Emma J. Odbert and husband, H.N. Odbert, the owners of all the lands embraced within the boundaries of the within Plat, do hereby ratify and adopt the same as being correct.
Witness our hands and seals this 7 day of Jan, 1943.
Emma J. Odbert, L.S.
H.N. Odbert, L.S.

State of Pennsylvania }
County of Westmoreland }
I, Alice B. Loughner, a Notary Public in and for said County and State hereby certify that Emma J. Odbert and husband, H.N. Odbert, whose names are signed to the foregoing map, and who are known to me, acknowledged before me on this day that, being informed of the contents of the within map, they executed the same voluntarily on the day the same bears date. Given under my hand and Notarial Seal, this the 9th day of January, 1943.
Alice B. Loughner, Notary Public
My Commission Expires May 11, 1944.
(Notarial Seal).