

2/19/43

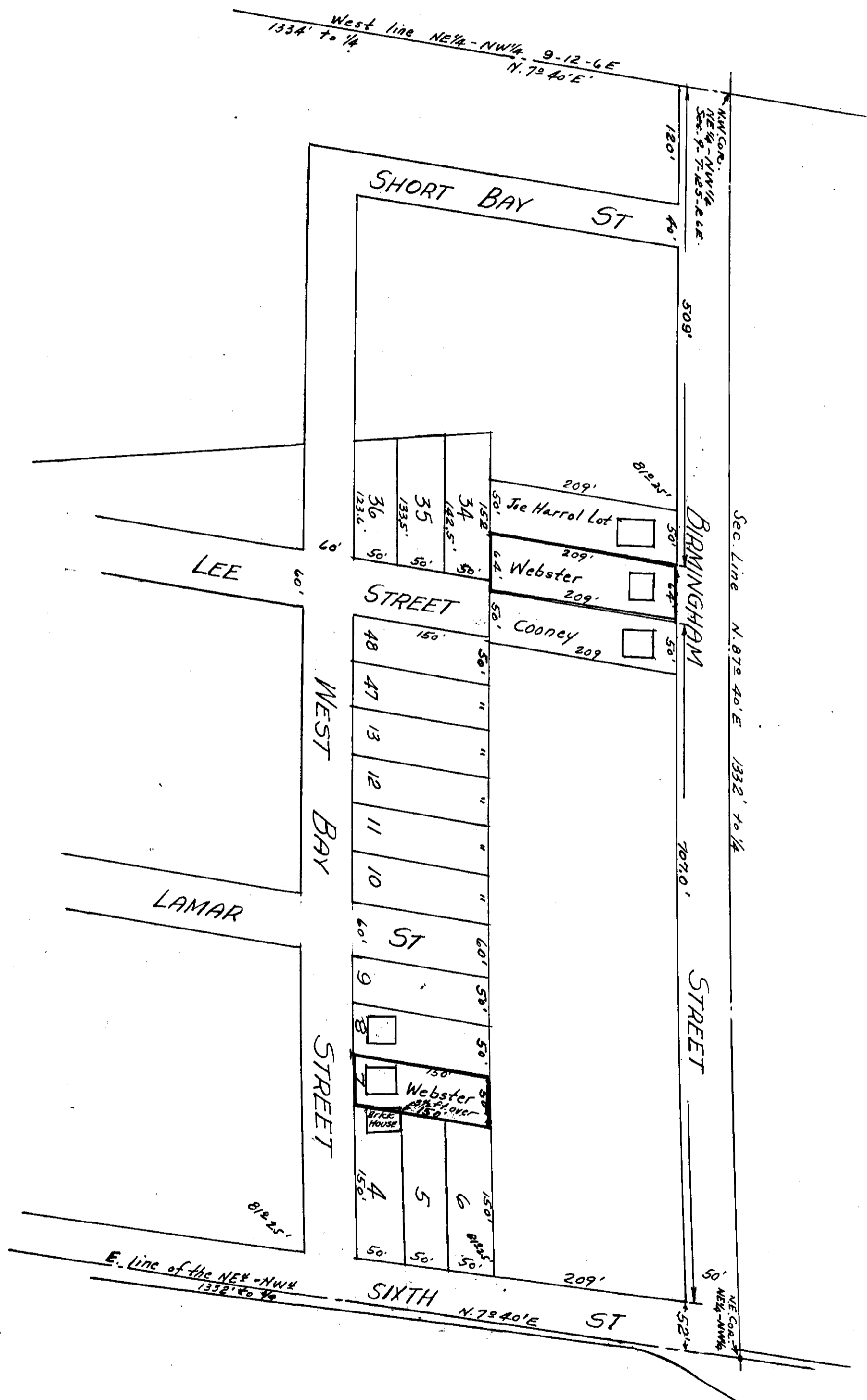

I hereby certify that this map correctly shows the location, angles and distances of Lot Number 7 in the Whitten plat, and a lot fronting 64 feet on Birmingham Street and running back parallel with S. 4th Street 209 feet in the City of Gadsden, Alabama, and belonging to Mrs. Fannie Mae Webster, of Lot 7 of the Whitten Addition. It will be seen that a brick house encroaches on lot 7 of the Whitten Addition, overlapping on the said lot 3 1/2 feet at the rear of said building. Surveyed and mapped by me on this the 4th day of June, 1940. J. G. Lee, County Surveyor.

1344 day of
 Feb. 1943
 J. G. Lee
 County Surveyor