

BEULAH M. RICHARDSON'S PLAT
OF A PT. OF SW $\frac{1}{4}$ OF SW $\frac{1}{4}$ SEC. 17, T. 11 S., R. 7 E.
By E. H. Lee, C.E. Gadsden, Ala.

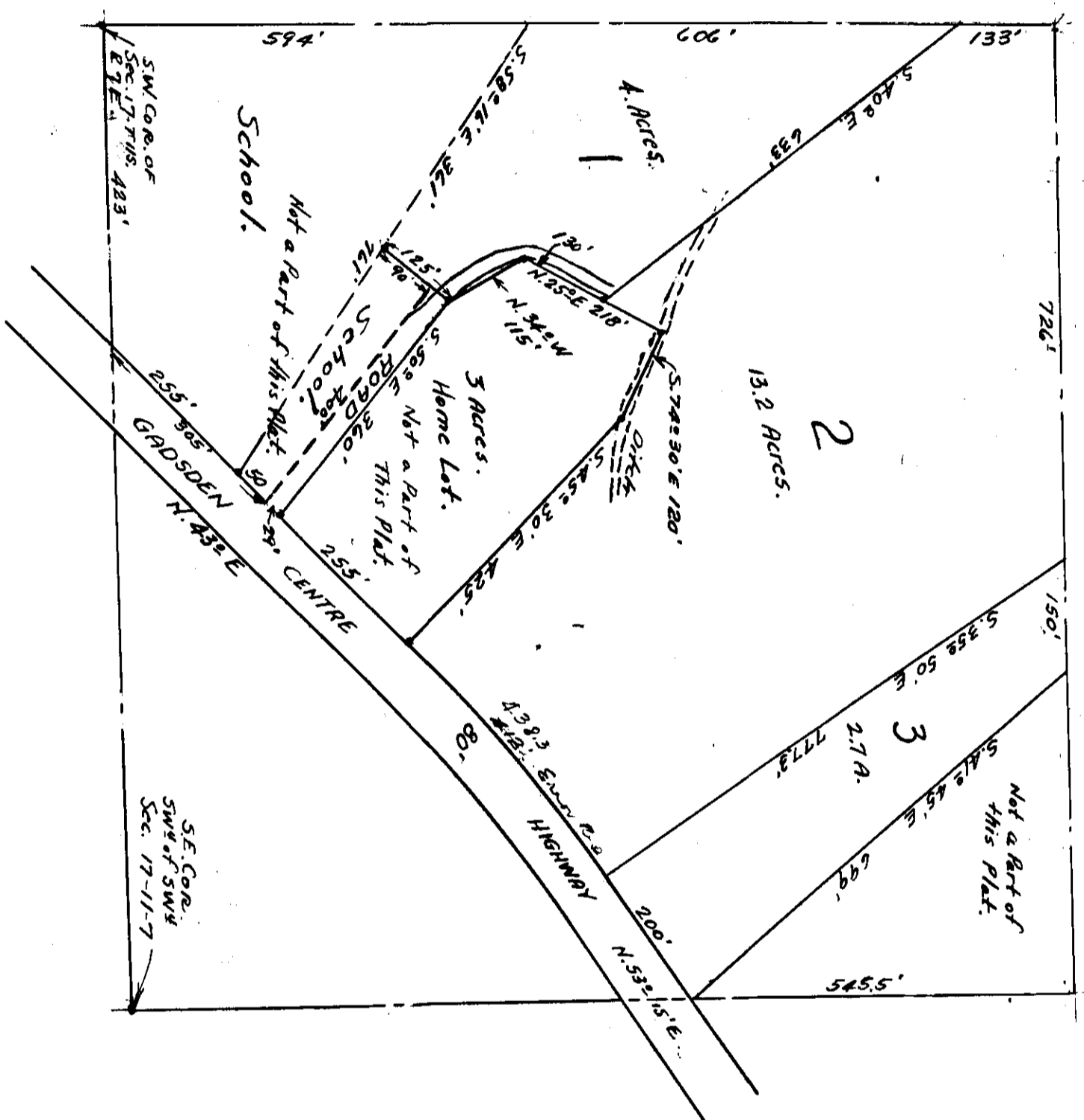

I, E. H. Lee, Civil Engineer & Surveyor, hereby certify that the within is true and correct according to survey made by me on the 8th day of Oct., 1941.

E. H. Lee, Surveyor.

1145, 0111
JAN 11 1943
1943
E. H. Lee
Notary Public

State of Alabama)
County of Etowah) I, H. A. Stringer, a Notary Public in and for said State and County, here by certifying that Beulah M. Richardson whose name is signed to the foregoing instrument, and who is known to me, acknowledged before me that being informed of the contents of the said instrument, she executed the same voluntarily on the day the same bears date.
Given under my hand and seal, this 11th day of January, 1943.
H. A. Stringer,
Notary Public.

I, Beulah M. Richardson, owner of Lots 1 to 3, both inclusive, shown herein, do hereby ratify, confirm and adopt the said plat of the said lots as being true and correct.
This the 11 day of January, 1943.
Beulah M. Richardson
owner.