

**HAMMOND SUBDIVISION
OF A PORTION OF THE NE¼ OF NW¼ OF
SEC. 17, TWP. 12, S. R. 5 E. & PT. SEC. 6 OF NW¼
BY E. H. LEE, C.E. & SURVEYOR.**

Gadsden, Ala.,
June 30th, 1942.

I, E. H. Lee, Civil Engr. and Surveyor, who made
a survey of the property shown herein, hereby
certify that the same is true and correct as shown.
This June 30th, 1942.
E. H. Lee. (Reg. Engr. Seal).

I, H. L. Hammond, owner of the property shown in the
within map or plat, as Lots 1 to 10, both inclusive, hereby
reaffirm, confirm and adopt the same as being true and
correct. This the 1st day of July, 1942.

H. L. Hammond
OWNER.

State of Alabama }
County of Etowah }
I, Ethel S. Hendry, a Notary Public in
and for said State and county, hereby certify
that H. L. Hammond, whose name is signed to the
foregoing instrument and who is known to me
and acknowledged before me on this date that being
informed of the contents therein, he executed
the same for and as the act of his own free
will and accord.
This the 1st day of July, 1942.
Ethel S. Hendry,
Notary Public.

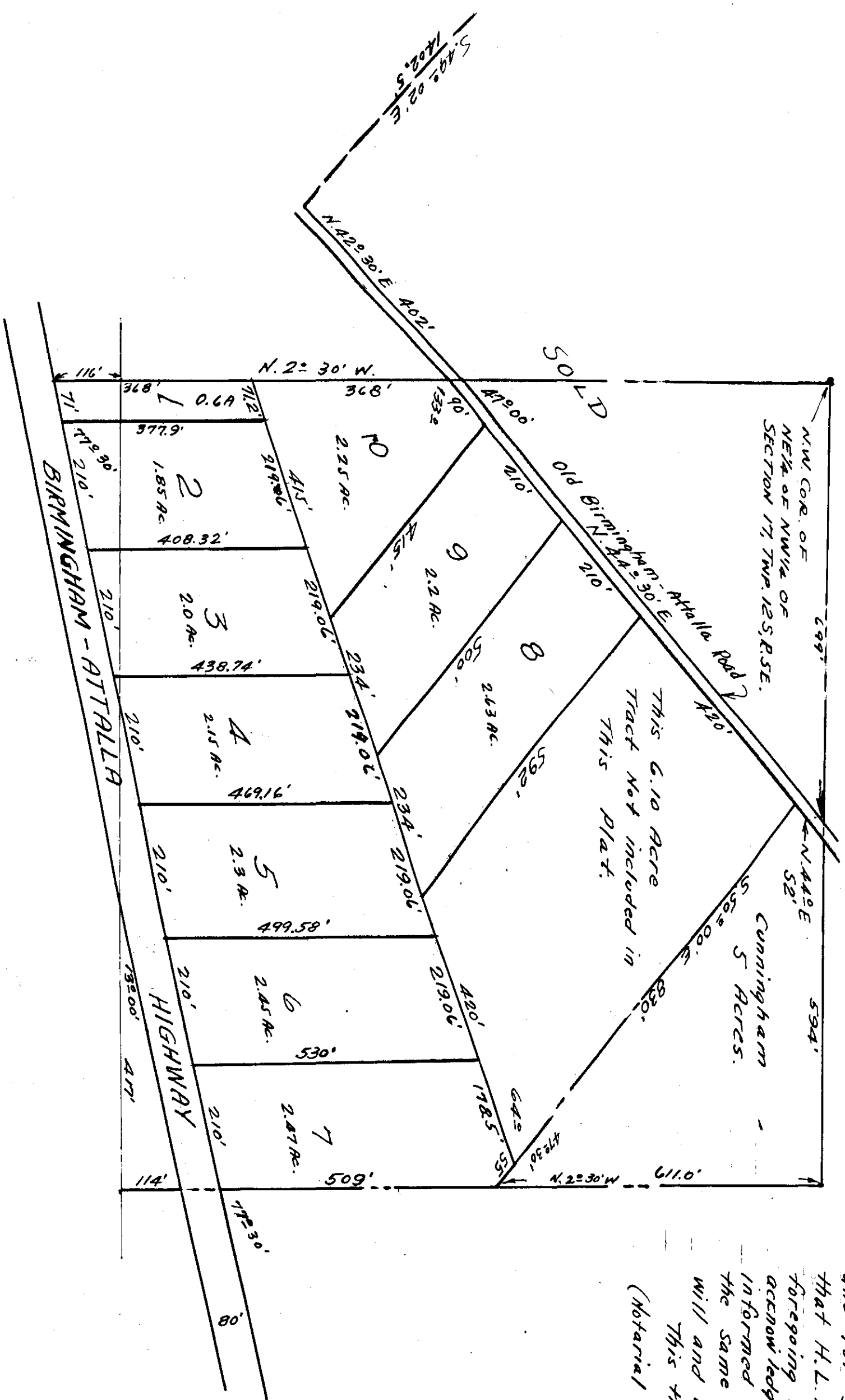

Filed in office for record on 8th day of
July A. D. 1942 at 10:42 o'clock
M. and duly recorded this 10th day of
July 1942.
E. L. Hunt
Judge of Probate