

**MAP**  
**OF**  
**F. G. LEE'S HOME PLACE**  
**SUBDIVISION, GADSDEN, ALA.**  
**LOCATED IN THE NW 1/4 - SW 1/4 Sec. 4, T. 12 S., R. 1 E.**

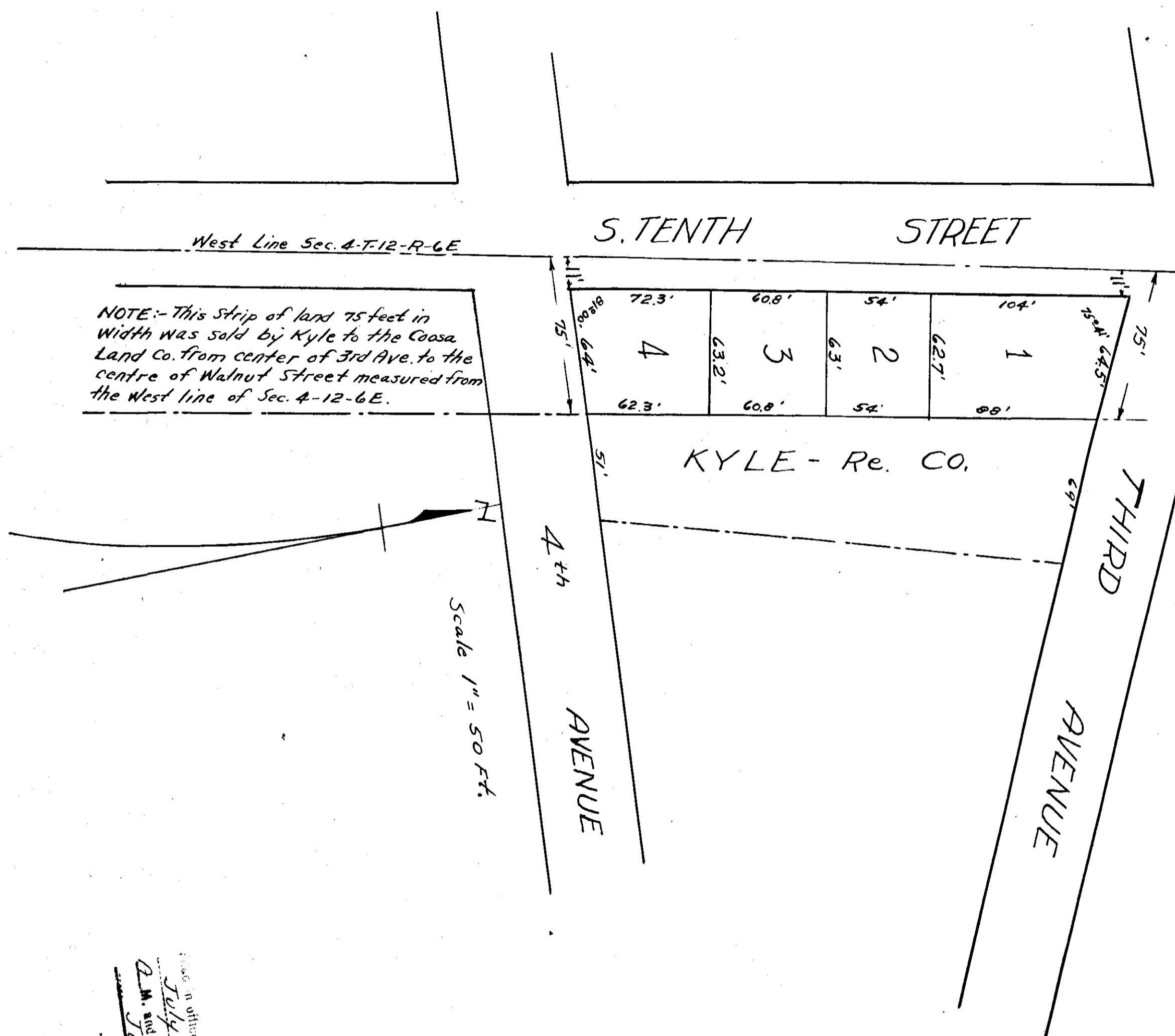

I, F. G. Lee, a Civil Engineer and Surveyor, who surveyed the lands embraced in the within map, hereby certify that the map is correct; that it shows all lots from Number 1 to Number 4, inclusive, and their correct length and widths; the map in which the land is embraced, shows the relation of the Subdivision to the Original Government Survey; and I, as owner of the property embraced therein, hereby ratifies and adopts the same on this the 10th day of July, 1942.

J. B. Lee, Surveyor and OWNER.

The State of Alabama }  
Etowah County }  
I, Howard Kirby, Clerk Circuit Court in and for said State and County, hereby certify that F. G. Lee, whose name as owner and surveyor of the property embraced in this map, and who is known to me, acknowledged before me on this day, that he signed this map, ratified and adopted the same, on the day this bears date.

Given under my hand, this the 14th day of July, 1942.

Howard Kirby,  
Clerk of Circuit Court,  
Etowah County, Alabama.

Filed in office for record on 14th day of July, 1942, at 10 o'clock A. M. and duly recorded, this 17th day of July, 1942.

E. L. Hunt  
Judge of Probate