

**MAP
J.C. SIZEMORE SECOND
ADDITION TO OAKVIEW ADD.**

#2 - 514 - 1612 - G

*96' x 5' 10" dia
iron pipe
1/2" dia*

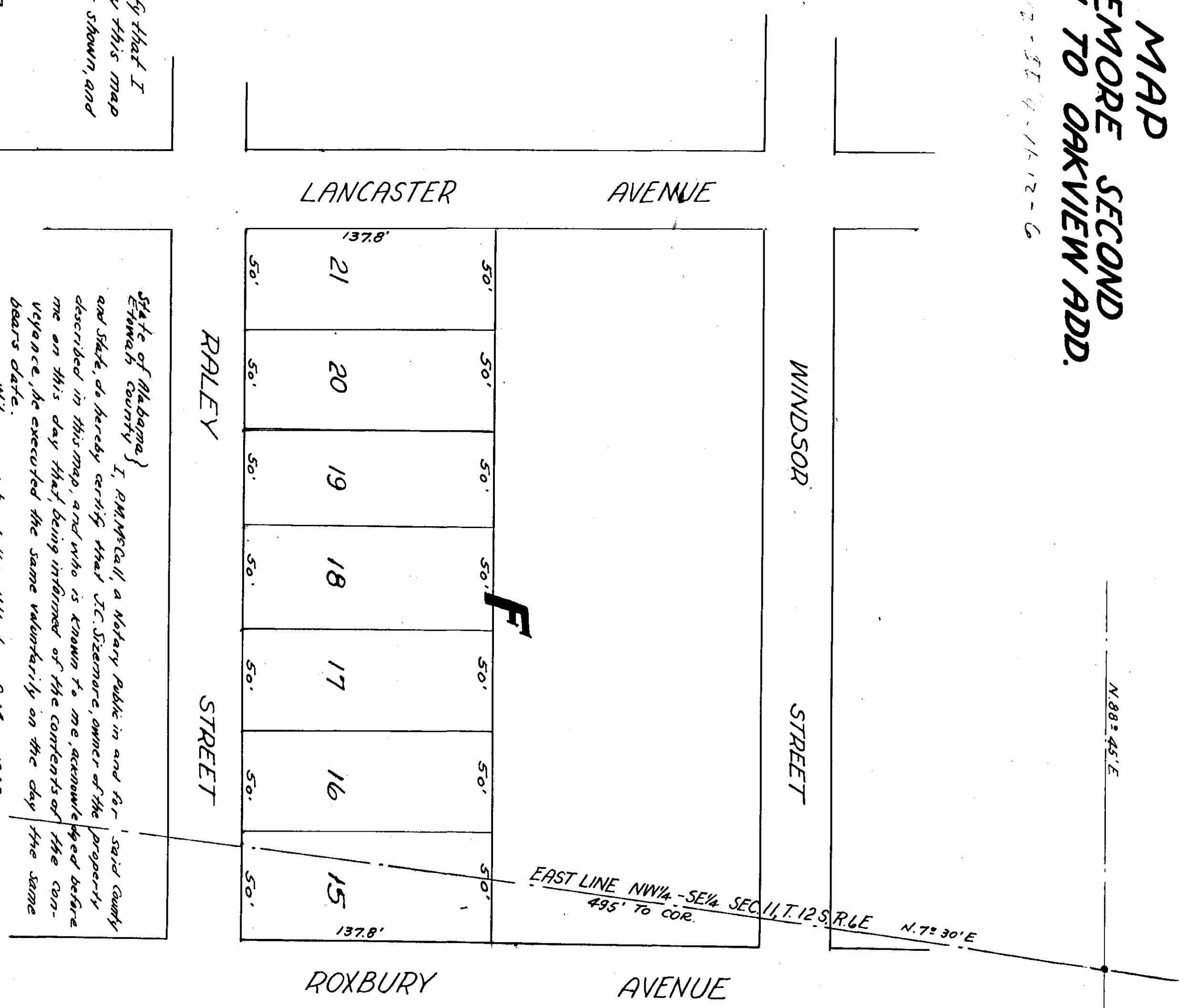

NE COR. NW 1/4 - SE 1/4
SEC. 11, T. 12 S., R. 1 E.

I, W. R. Hooks, a Surveyor, hereby certify that I made a survey of the lands shown by this map and subdivided the same into lots as shown, and that the same is true and correct.
This 2nd day of May, 1942.
W. R. Hooks,
Reg. Surveyor No. 753.

State of Alabama,
Etowah County.) I, R. M. Pipp, a Notary Public in and for said county and State, do hereby certify that J. C. Sizemore, owner of the property described in this map, and who is known to me, acknowledged before me on this day that, being informed of the contents of the conveyance, he executed the same voluntarily on the day the same bears date.
Witness my hand this 11th day of May, 1942.
(Pipp, J. M. & Co.,
Notary Public,
(Notarial Seal)

I, J. C. Sizemore, owner of the property embraced in this map or plat, hereby ratify, confirm and adopt the within survey made by W. R. Hooks, a registered surveyor, as being true and correct.
This 11th day of May, 1942.
J. C. Sizemore,
Owner.

Filed in office for record on 11th day of May, A. D. 1942, at 3 o'clock P. M. and duly recorded this 12th day of May, 1942.

E. L. Hunt
Judge of Probate.