

**ALICE GRIFFIN CAMPBELL
SUBDIVISION
IN SECTIONS 14 & 15, T.13S. R.1E.
BY
E.N. LEE, C.E. GADSDEN, ALA.
10-2-1940.**

I, E. H. Lee, Civil Engineer & Surveyor, hereby certify that I made a survey of the property shown herein, and that the same is true and correct with its relation to the lines of the original Govt. survey.
This Nov. 2nd, 1940.
E. H. Lee, C.E. & S.

I, Alice Griffin Campbell, owner of the property herein, do hereby, confirm and adopt the same as being true and correct.
This Nov. 18, 1940.
Alice Griffin Campbell,
owner.

STATE OF ALABAMA }
COUNTY OF ETOWAH }
I, O. K. Sims, a Notary Public in and for said State and County, hereby certify that Alice Griffin Campbell whose name is signed to the foregoing conveyance, and who is shown to me according to the me on this date that she is the owner of the contents of the said conveyance she executed the same voluntarily for and as the act of her own free will and accord.
This the 18th day of Nov., 1940.
O. K. Sims,
Notary Public.

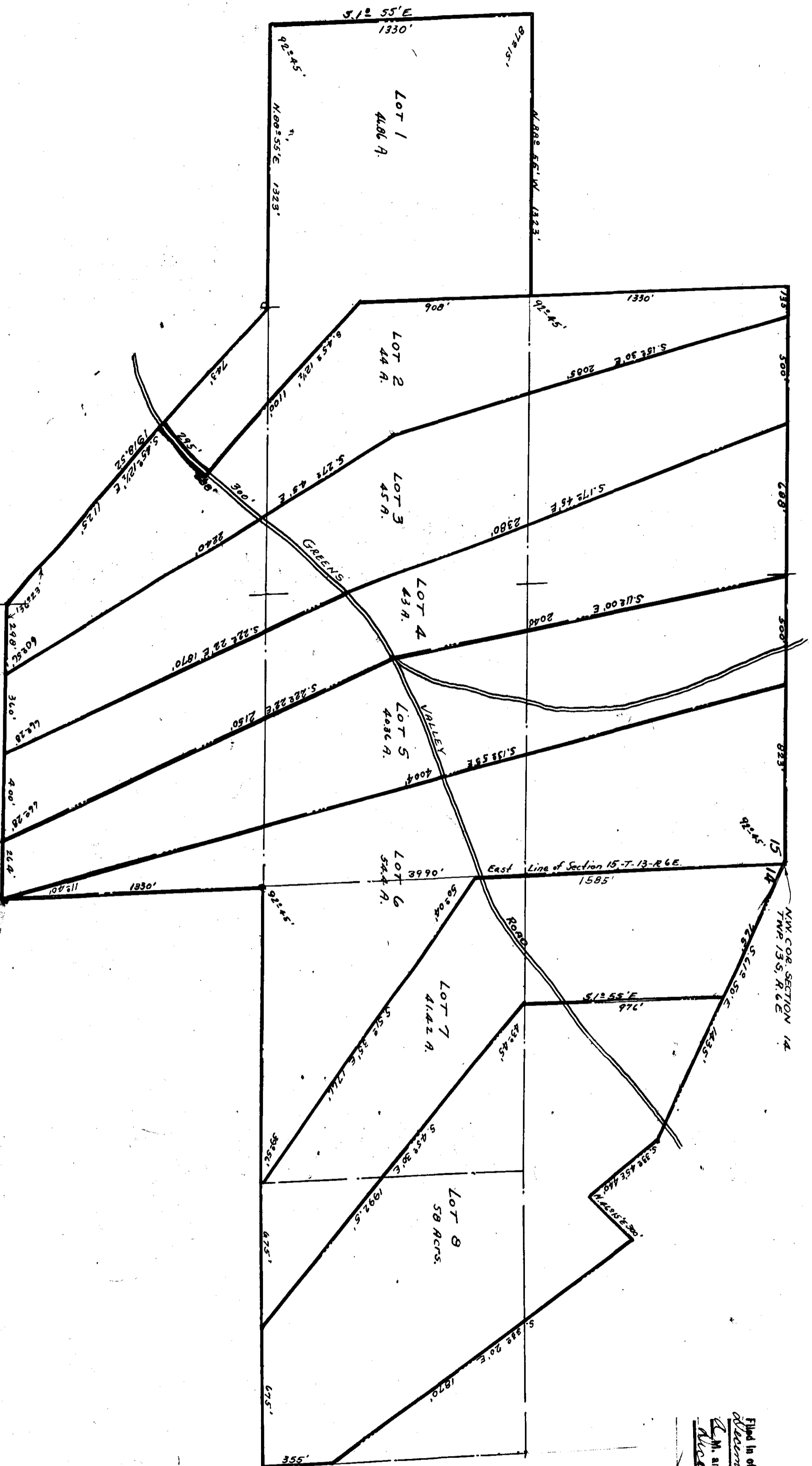

Filed in office for record on 13 day of
November, A. D. 1940 at 10 o'clock
A.M. and duly recorded this 17th day of
November 1940.
O. K. Sims
Judge of Probate