

*James D. E. J. Ashley Recd
10/21/39*

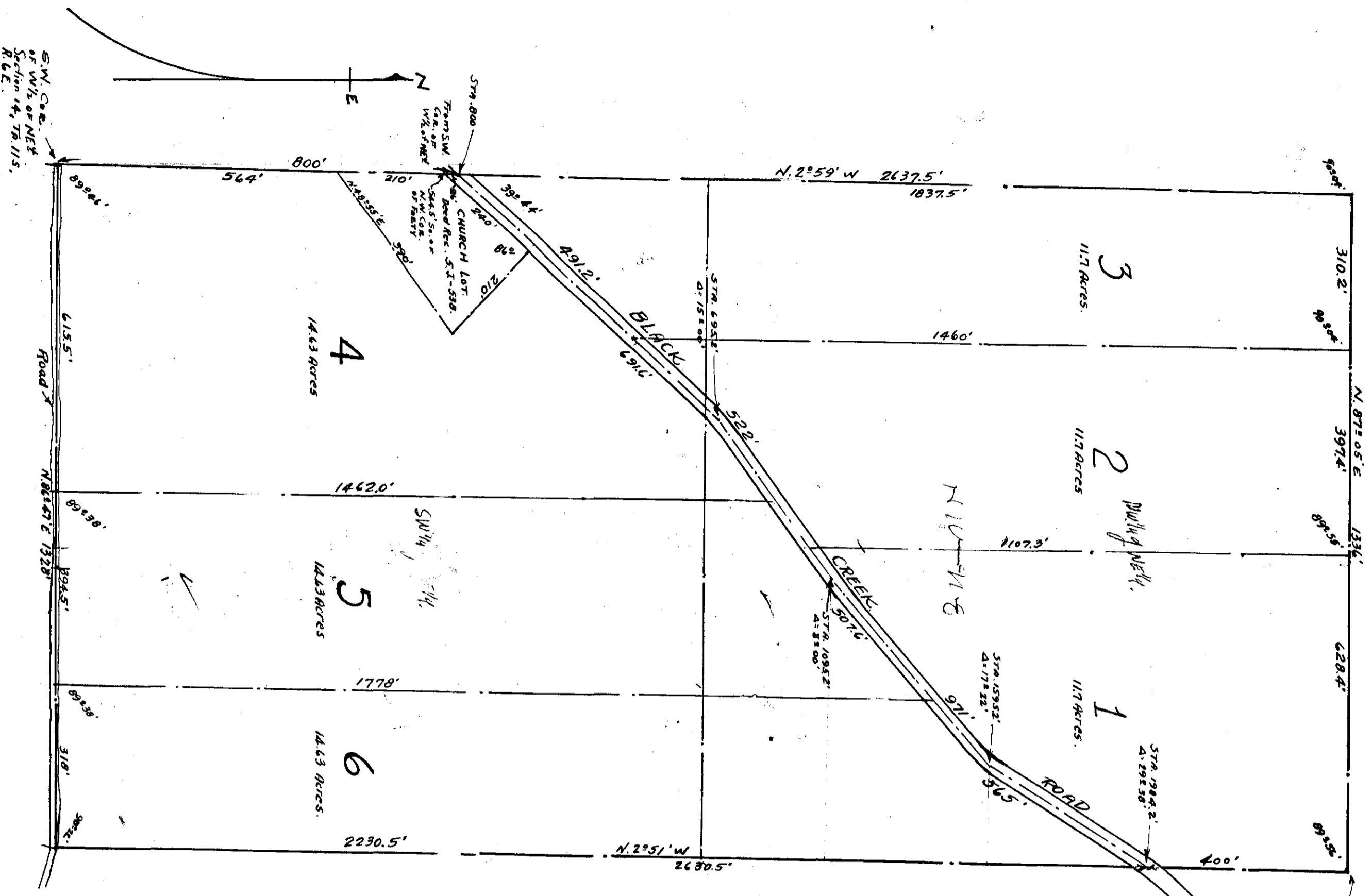

SUBDIVISION OF THE ESTATE OF
E. S. ASHLEY.

BY E. H. LEE, C.E. & Surveyor
Gadsden, Ala.
10-20-39.

NOTE: All North and South distances carry to the center of Black Creek Road. Church lot not included in this Plat.

We Celia R. Means, Polly R. Means, John T. Ashley, Elva A. Helms, Edna Ella R. Glenn and R. J. Ashley, owners of the property contained in the within plat, hereby ratify, confirm and adopt the said Plat as being true and correct. This the 21st day of October, 1939.

Celia R. Means,
Polly R. Means,
John T. Ashley,
Elva A. Helms,
Edna Ella R. Glenn,
R. J. Ashley.

I, L. H. Pittman, J. F. P. in and for said State and County, hereby certify Celia R. Means, Polly R. Means, John T. Ashley, Elva A. Helms, Edna Ella R. Glenn and R. J. Ashley, whose names as owners are signed to the foregoing conveyance and who are known to me, acknowledged before me on this day that being informed of the contents of the conveyance, they each executed the same voluntarily on the day the same bears date.

I, E. H. Lee, a Civil Engineer & Surveyor, hereby certify that I made a survey of the property contained in the within map and that the same is true and correct. This Oct. 20th, 1939.

(N 1/2 - NE 1/4 - Sec 14-11-6)

26 4/4
27 4
28 4
29 3/4
30 4
31 3/4