

STRINGER REALTY COMPANY'S  
RESURVEY OF  
EDENWOOD ADDITION.  
GROSDEN, ALA.

Scale 1" = 50'

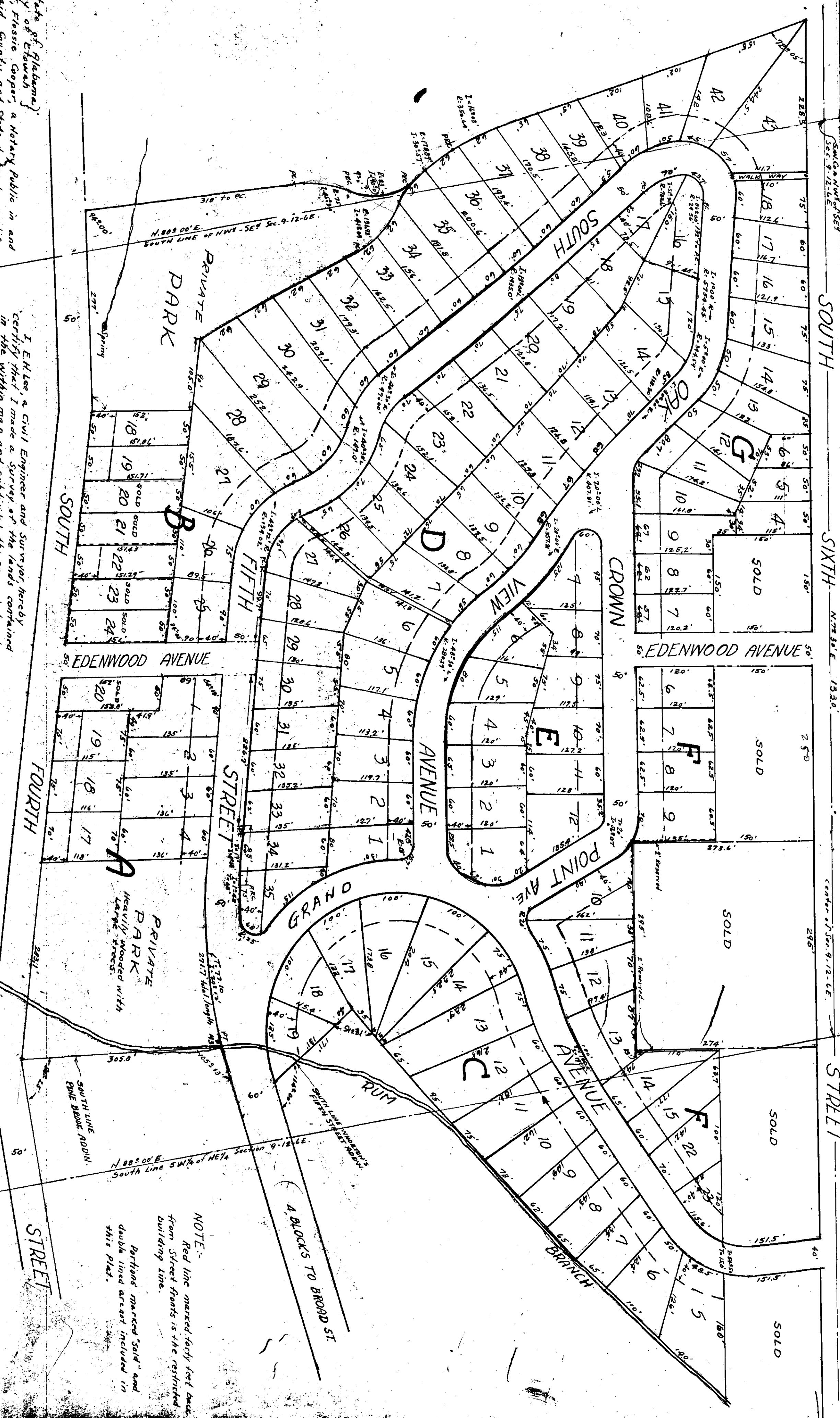

The State of Alabama,  
County of Etowah,  
I, Fessie Cooper, a Notary Public in and for said County and State do hereby certify that I, T. R. Stringer, whose name as President of the Stringer Realty Company, a Corporation is known to me, acknowledged before me on this day that being informed of the contents of the conveyance he as such Officer and with full authority executed the same voluntarily for and given under my hand this 24th day of June, 1939.  
Fessie Cooper,  
Notary Public.

I, E. H. Lee, a Civil Engineer and Surveyor, hereby certify that I made a survey of the lands contained in the within map and subdivided the same into lots as shown, and that the said survey as well as the subdivision this 20th day of June, 1939.  
E. H. Lee,  
Civil Engineer & Surveyor.

I, T. R. Stringer, President of the Stringer Realty Co., Incorporated, with full authority invested in me as such Officer of said Company, owners of the property embraced in the within map or plat hereby certify and confirm and adopt the within survey and plat made by E. H. Lee, Registered Engineer and Surveyor, as being true and correct. This the 25th day of June, 1939.  
T. R. Stringer,  
President, Stringer Realty Co.

50TH  
JUNE 29 1939  
J. A. Lee,  
15th day of

The State of Alabama,  
County of Etowah,  
I, Fessie Cooper, a Notary Public in and for said County and State, do hereby certify that I, E. H. Lee, whose name is signed to the foregoing conveyance, and who being informed of the contents of the same, this day did take and acknowledge before me on this day that he as such Officer and with full authority executed the same voluntarily for and given under my hand this 24th day of June, 1939.  
Fessie Cooper,  
Notary Public.

NOTE:  
Red line marked forty feet back from Street fronts is the restricted building line.  
Parties marked "sold" and double lined areas included in this Plat.