

# COLLEGE HEIGHTS

Being a Re-arrangement of a Portion of Lots 20+21 of the Bishop Addition, and a Portion of Lot 'G' in the Pinhurst Addition to East Gadsden.

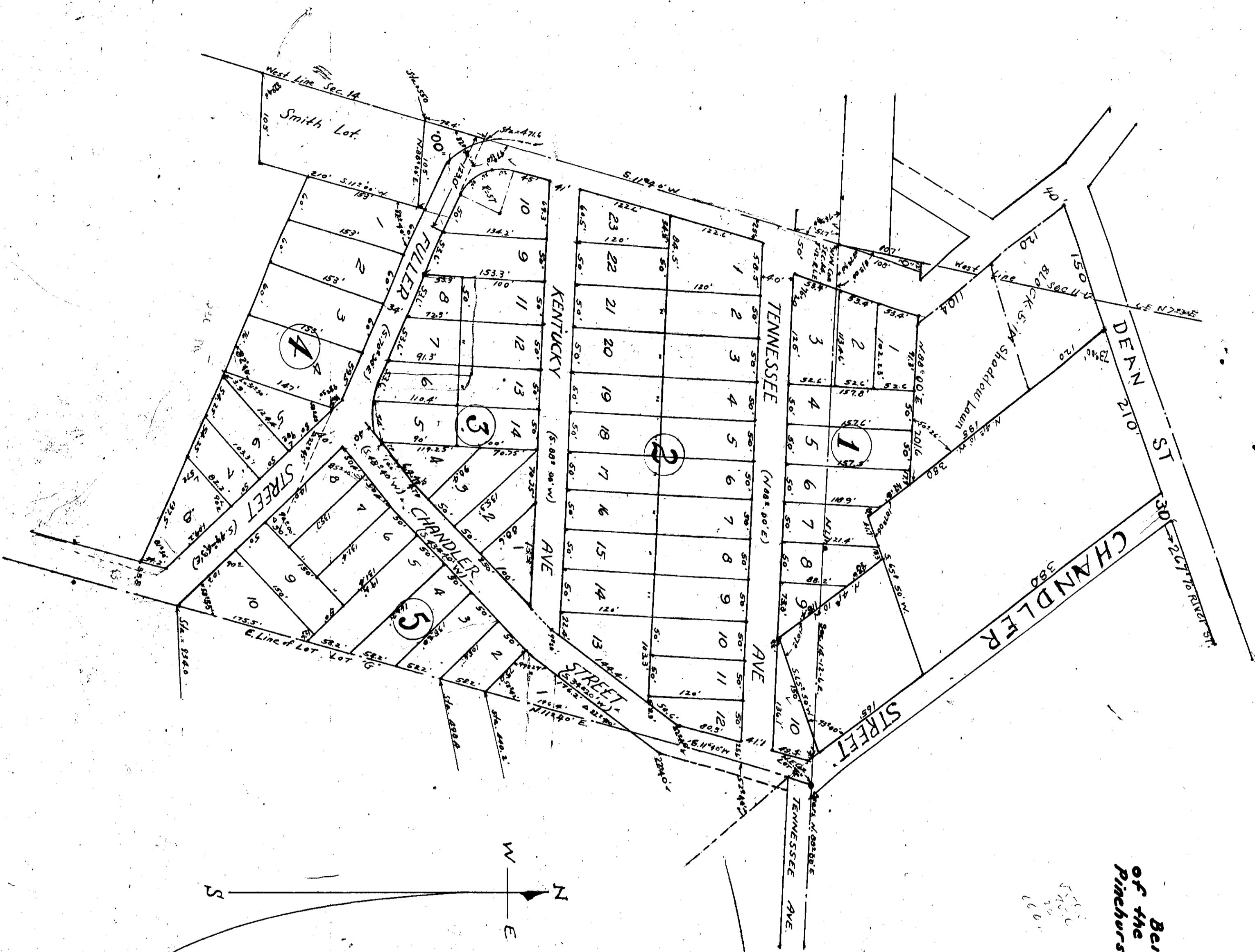

I, F. Lee, Surveyor and Civil Engineer, who made this map and surveyed the property embraced therein, hereby certify that it is correct, that it correctly shows the subdivisions into which the property is divided. It also shows each lot and block and their names, length and width, as well as each Street and Avenue and their names, width and bearings. It also shows the relation of the lands so subdivided to the original Government Survey, and the undersigned, R.K. Hardin and J.C. Gass, owners of the property embraced in the said map, hereby ratify and adopt the same as being correct.

Given under our hand this 15th day of Jan, 1937.  
 F.C. Gass, owners.  
 R.K. Hardin, owners.  
 F. Lee, County Surveyor CE.

The State of Alabama)  
 Etowah County  
 I, James Sibley, a Notary Public in and for said County and State, hereby certify that F. Lee, whose name as Surveyor and Civil Engineer, and R.K. Hardin and J.C. Gass, as owners of the property embraced in the within map, acknowledged before me on this day, that being informed of the contents of the conveyance, they executed the same voluntarily, on the day same bears date.  
 Given under my hand this 3rd day of March, 1937.  
 James Sibley, Notary Public.

3rd 1  
 37 3  
 March 37 445  
 2 March 37