

AMANN PLACE.
 A Subdivision of Parts of S. 20, 28 & 29
 in Twp 12 S. R. 6 E. Etowah Co, Ala.
 Oct. 25, 1933.
 C. Winston Cooper, C.E. Anniston, Ala.

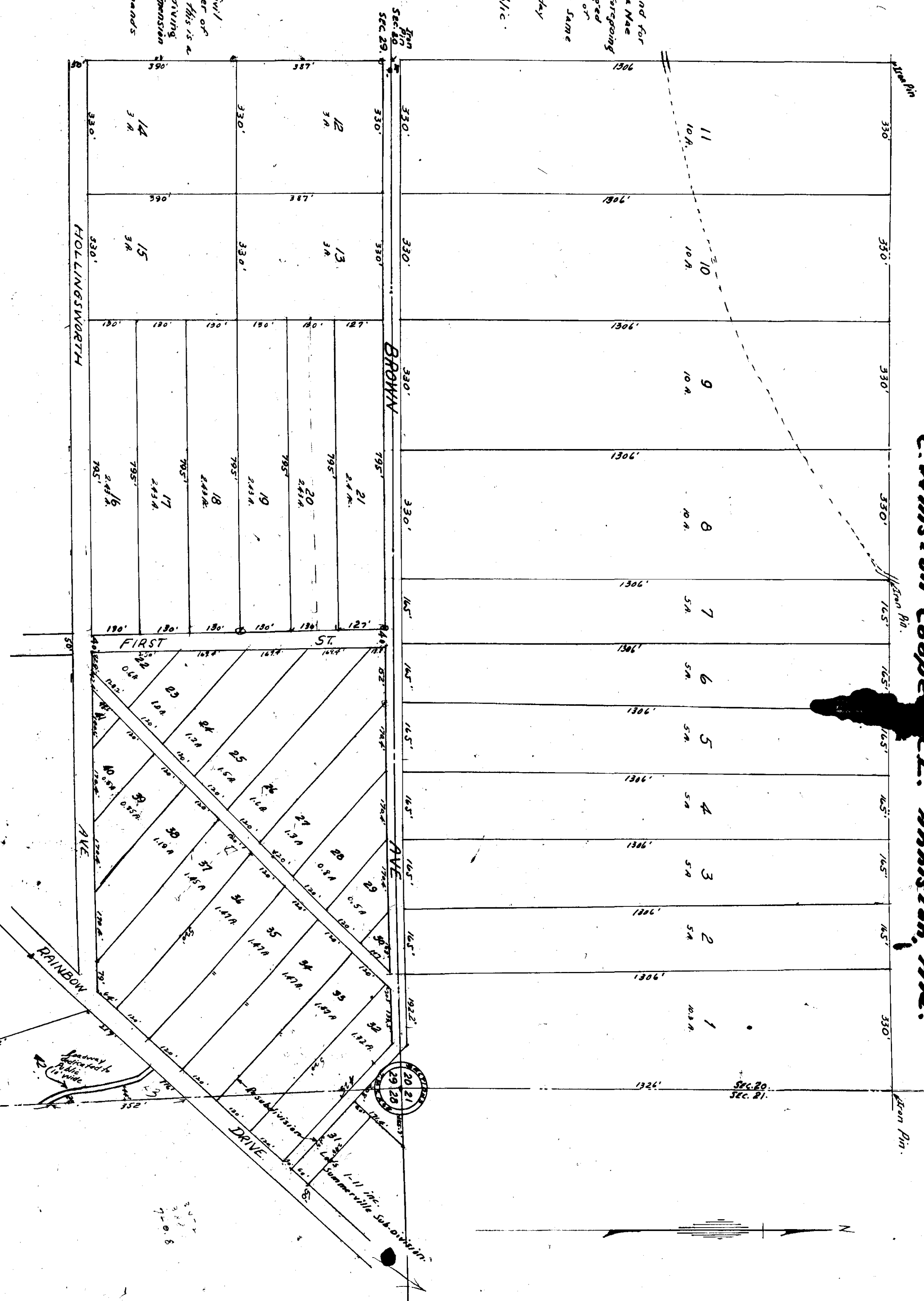

State of Alabama,
 Etowah County.

I, John B. Barlowe, a Notary Public in and for said County in said State, hereby certify, Edna Mae Bismann, whose name as owner, is signed to the foregoing certificate, and who is known to me, acknowledged before me on this date, that, being informed of contents of said certificate she executed the same voluntarily.

Given under my hand and seal, this 8 day
 November, 1933.
 (Notarial Seal) John B. Barlowe,
 Notary Public.

(of Alabama)
 We the under-signed C.W. Cooper, Civil Engineer and Mr. Edna Mae Bismann, Guardian, owner or lessor shown on this Plat, do hereby certify that this is a correct plat of the said land, showing the streets giving one and width of each street, the number and dimensions each lot with the relation to the Section lines.

To witness whereof we have hereunto set our hands this 25th day of November, 1933.
 C.W. Cooper, Civil Engineer,
 Eng. Etowah, Ala. Bismann, Mrs.

Max 33
 Q. 4
 Bismann 30.