

# DR. O.R. EATMAN FARM

LOCATED IN SECS. 18, 19, 20, T. 25. S. 7 E., STOWAN COUNTY, PA.  
SCALE - 1" = 400'  
B.H. Rice, C.E.

STATE OF ALABAMA  
COUNTY OF STOWAN  
I, John R. Barlow, a Notary Public in and for said State and County, hereby certify that Dr. O.R. Eatman, as owner of the lands embraced in the within map, and who is known to me, accompanied before me on the day that being in witness of the contents of the foregoing, he executed the same voluntarily, on the 6th day of February, 1933.  
Given under my hand, this the 6th day of February, 1933.  
John R. Barlow,  
Notary Public.

February 33 1933  
February 33 1933  
February 33 1933

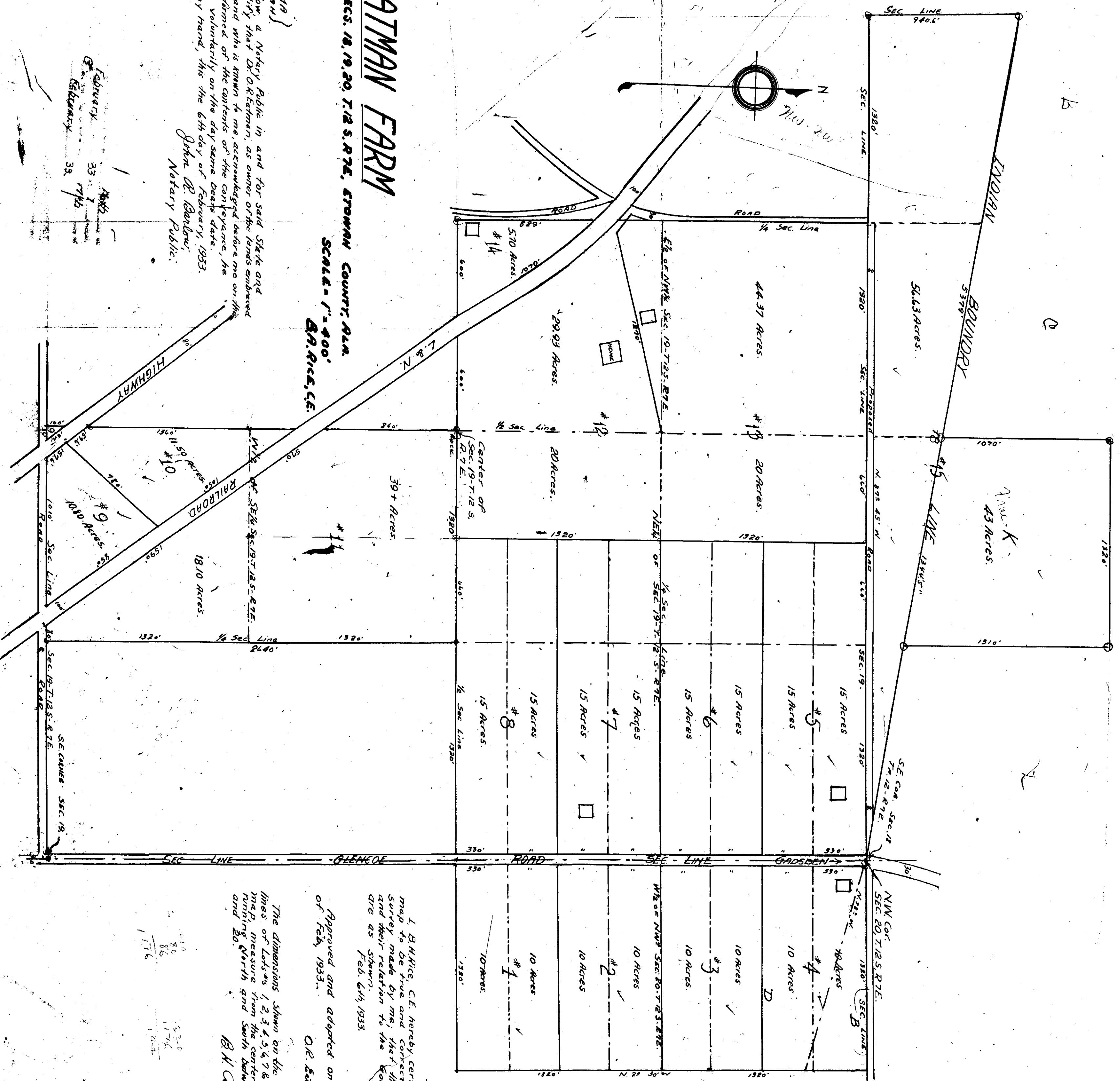

I, B.H. Rice, C.E. hereby certify the foregoing map to be true and correct, according to a survey made by me; that the sizes of all lots and their relation to the Government survey are as shown.  
B.H. Rice, C.E.  
Approved and adopted on this the 7th day of Feb. 1933.  
O.R. Eatman, owner

The dimensions shown on the east and West lines of lots 1, 2, 3, 4, 5, 6, 7 & 8, as shown by this map, measure from the center of the road running North and South between sections 19 and 20.  
B.H. Rice, C.E.