

HOWELL - GRIFFIN SUBDIVISION
 BEING A PORTION OF FRAC. 8th AND A PORTION OF SEC. 4-SW⁴ AND A PORTION OF THE SOUTHWEST PART OF 5W⁴ OF SEC. 15-T12S-R7E ETOWAH COUNTY, ALA.

SCALE 1"=200'

State of Alabama
 Etowah County

I, John L. Day, a Notary Public in and for said County and State, hereby certify that foregoing conveyance, and who are known to me, acknowledged before me on this day of June 1930 on the day same bears date. Given under my hand this the 21st day of June 1930.

John L. Day
 Notary Public

We, E. C. Howell & E. D. Griffin, owners of this property hereby acknowledge and accept this to be a true and correct map of this property as surveyed and was divided by Ernest Smith C.E. This the 27th day of June 1930.
E. C. Howell
E. D. Griffin

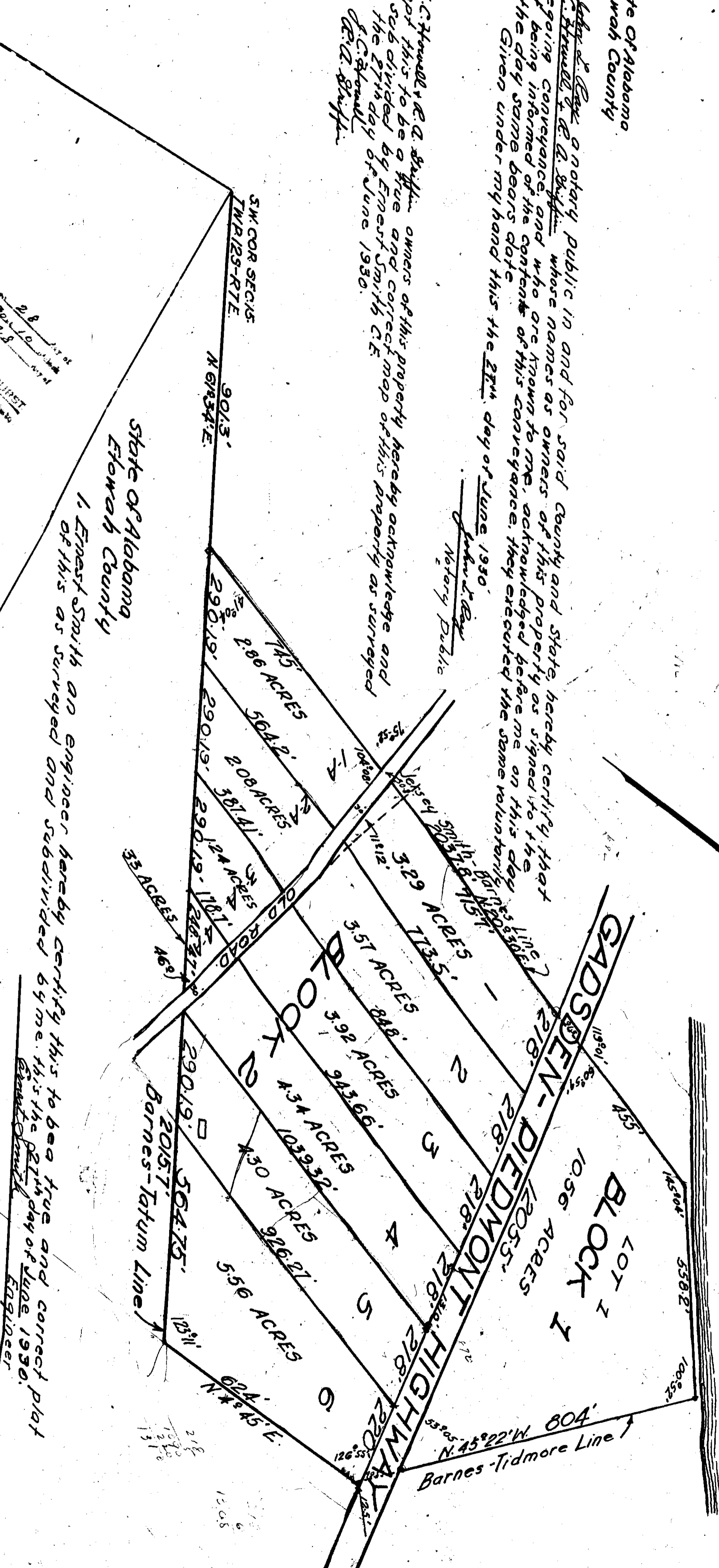

Map made by Ernest Smith
 June 27 1930
 Ernest Smith
 Engineer

Recorded by J. E. Wayful C.E.