

# CONSHOHOCKEN

IN THE SW¼ OF NE¼, SEC. 29 T11S R6E ETOWAH CO ALA

SCALE 1"=50' EGLEE ENGINEERING CO.

## PROPERTY OF F.T. AGRICOLA GADSDEN ALA

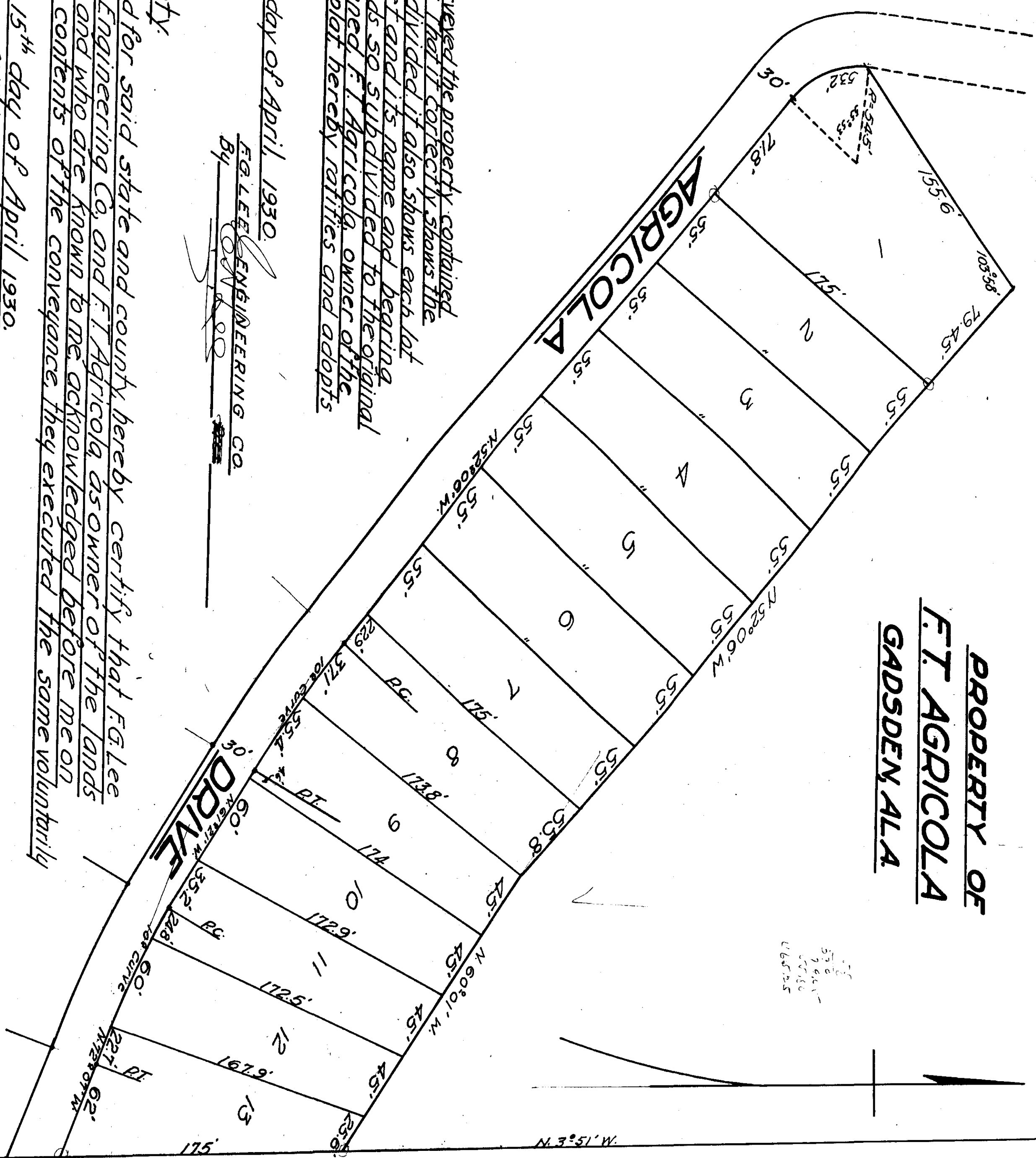

The State of Alabama, Etowah County,  
I hereby certify that the within boundaries  
were filed in this office for record, 22/2/30  
April, 1930, at 2:30 P.M., and  
and returned to Plot Book, book  
C No. 127  
Booked by W. J. ...  
and  
W. J. ...  
Surveyor General

*I, Eglee Engineering Co. who made this map and surveyed the property contained therein hereby certify that the map is correct. That it correctly shows the subdivisions into which the property is divided if also shows each lot and its number as well as each street and its name and bearing. I also shows the relation of the lands so subdivided to the original government survey and the undersigned F. Agricola, owner of the lands embraced in the said map or plot hereby ratifies and adopts the same as being correct.*

Given under our hand this the 4<sup>th</sup> day of April 1930

F. T. Agricola  
Owner

EGLEE ENGINEERING CO.  
By W. J. ...

The State of Alabama, Etowah County

*I, W. J. ... a notary public in and for said state and county hereby certify that Eg Lee whose name as president of Eg Lee Engineering Co. and F. T. Agricola as owner of the lands embraced in the within conveyance and who are known to me acknowledged before me on this day that being informed of the contents of the conveyance they executed the same on the day same bears date*

Given under my hand this the 15<sup>th</sup> day of April 1930.

W. J. ...  
Notary Public