

LOOKOUT GARDENS

ADDITION
GADDSDEN - ALABAMA
LOCATED IN THE SE 1/4 OF THE SE 1/4 OF SEC. 9, T11-R6E, AND
NE 1/4 OF THE NE 1/4 OF SEC. 16-T11-R6E.

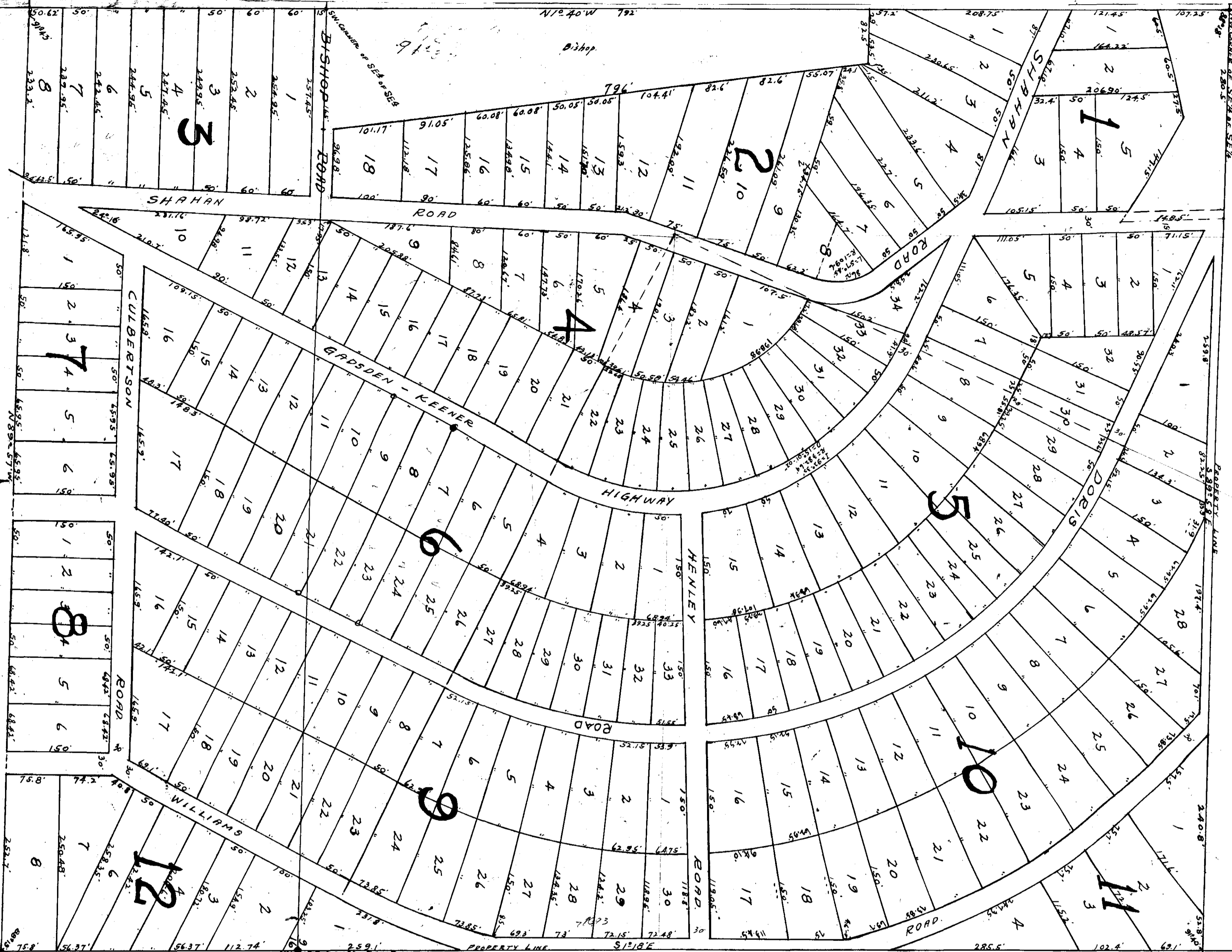

STATE OF ALABAMA--
COUNTY OF STONEMAN--

I, E. P. Sizemore, who made this map and surveyed the ground hereon, hereby certify that the map is correct, that the map correctly shows the subdivisions into which the property is divided; it also shows each lot and block as well as their dimensions and numbers; it also shows each street and avenue, their names, width and bearings; it also shows the relation of the lands so subdivided to the Original Government Survey, and the undersigned, John Stahlan, owner of the property embraced in the within map or plat, hereby certifies and adopts the same as being correct.

Given under our hands this 10th day of April, 1929.
E. P. Sizemore,
Surveyor.

STATE OF ALABAMA--
COUNTY OF STONEMAN--

I, Ed. Hurnsley, a Notary Public in and for said State and County, hereby certify that E. P. Sizemore, whose name is signed to the within map or plat as Civil Engineer, and John Stahlan, as owner of the lands embraced in said map, whose names are signed to the foregoing conveyance, and are known to me, acknowledge before me on this day that being informed of the contents of the conveyance they executed the same voluntarily, for and as an act of their own free will and accord.

Given under my hand and seal this 10th day of April, 1929.
Ed. Hurnsley,
Notary Public.

The State of Alabama, Etowah County,
I hereby certify that the within instrument
was filed in this office for record April
26, 1929, at 10:29 a.m.
and pursuant to Act No. 121, approved
March 11, 1901, I have caused to be
recorded in my office a certified copy
of the foregoing instrument, and the same
has been indexed in my office.
C. C. Hixson,
Judge of Probate,
Etowah County, Ala.