

CROSSFIELD'S MOUNTAINVIEW W

SUBDIVISION NO. 1
IN SECTION 17-T11S-R6E

I, F.G. Lee, a civil engineer, who made this map and surveyed the property contained therein, hereby certify that the map is correct. That it correctly shows the subdivisions into which the property is divided. It also shows each lot and its number, length and width, as well as each street and its name and bearing. It also shows the relation of the lands so subdivided to the Original Government Survey, and the undersigned owners of the property so subdivided hereby ratifies and adopts the said map or plat as being correct. Given under our hand this 17th day of Aug., 1926.

Signed:
 F.G. Lee, C.E.
 C.E. Crossfield,
 C.L. Crossfield,
 Goldie Crossfield,
 Mary C. McDiarmid, } Owners.

The State of Alabama
 Etowah County,
 I, E.L. Hurst, Judge of Probate in and for said State and County, hereby certify that F.G. Lee, whose name as Civil Engineer, and C.L. Crossfield, Goldie Crossfield, Mary McDiarmid and C.L. Crossfield, as owners of the property embraced in the within map and who are known to me, acknowledged before me on this day that, being informed of the contents of the conveyance, they executed the same voluntarily on the day same bears date.
 Given under my hand this 8 day of June, 1929.
 E.L. Hurst,
 Judge of Probate

The State of Alabama, Etowah County,
 I hereby certify that the within instrument filed in this office for record,
 Date, 1929, at 10 o'clock, P.M.
 and recorded in Plat Book Number
 C. Page 98 and examined
 Privilege Tax of \$..... paid
 E.L. Hurst
 Judge of Probate
 F.G.B.

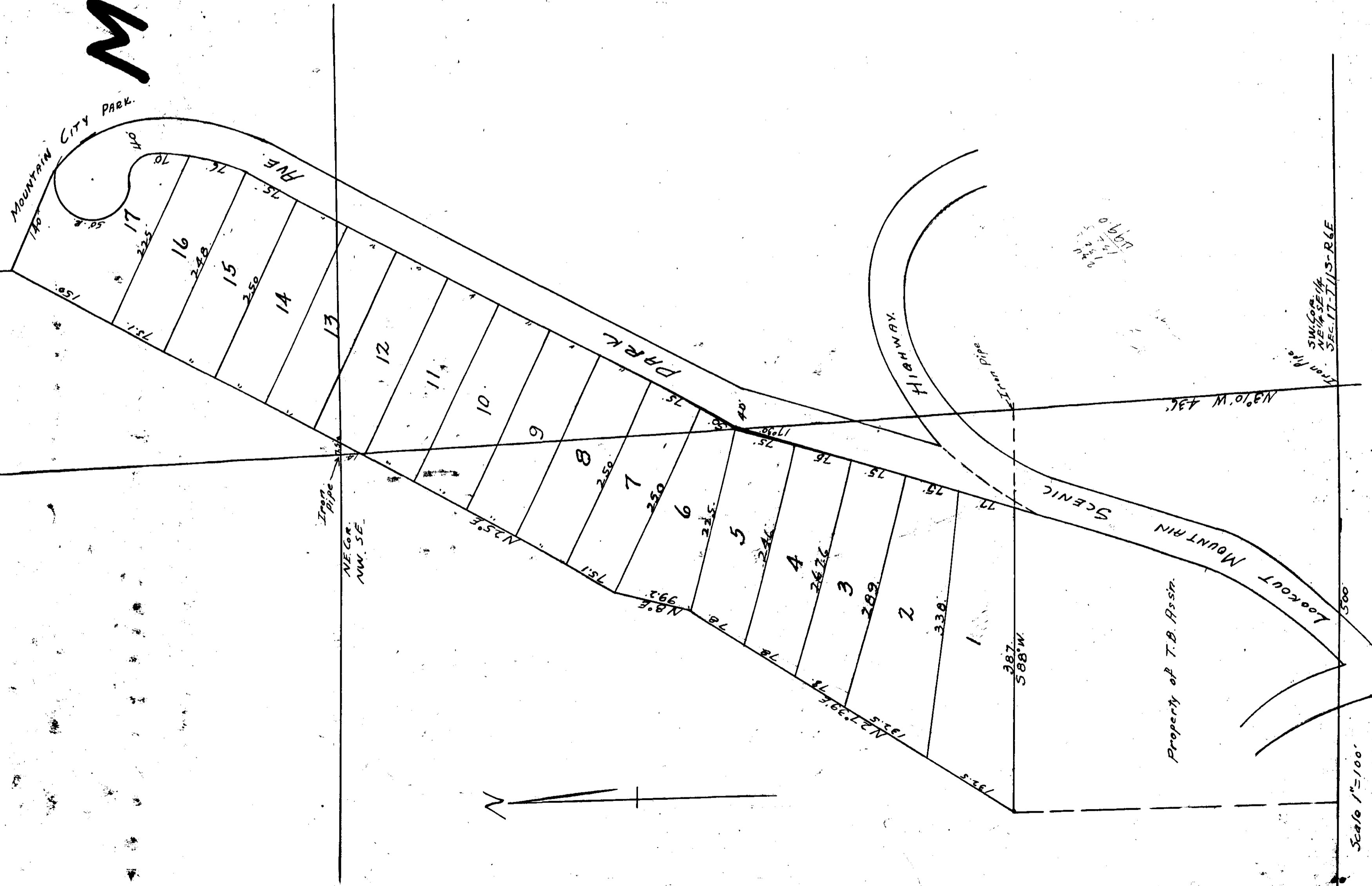

Scale 1"=100'

Mountain View
 SW 1/4 Sec 16
 NE 1/4 Sec 16
 SEC 17-T11S-R6E

Property of T.B. Psser.

Lookout Mountain Scenic Highway

Scenic Pipe

Water Pipe

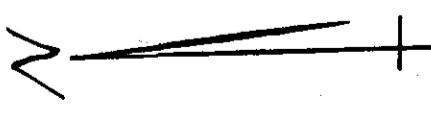

NE 1/4 NW 3/4

Water Pipe

NE 1/4

Mountain City Park