

T. R. RALEY'S - AMENDED PLAT.

ADDITION TO GADSDEN, ALA.
IN THE NEW SEC. 11-T12-S-R6E.

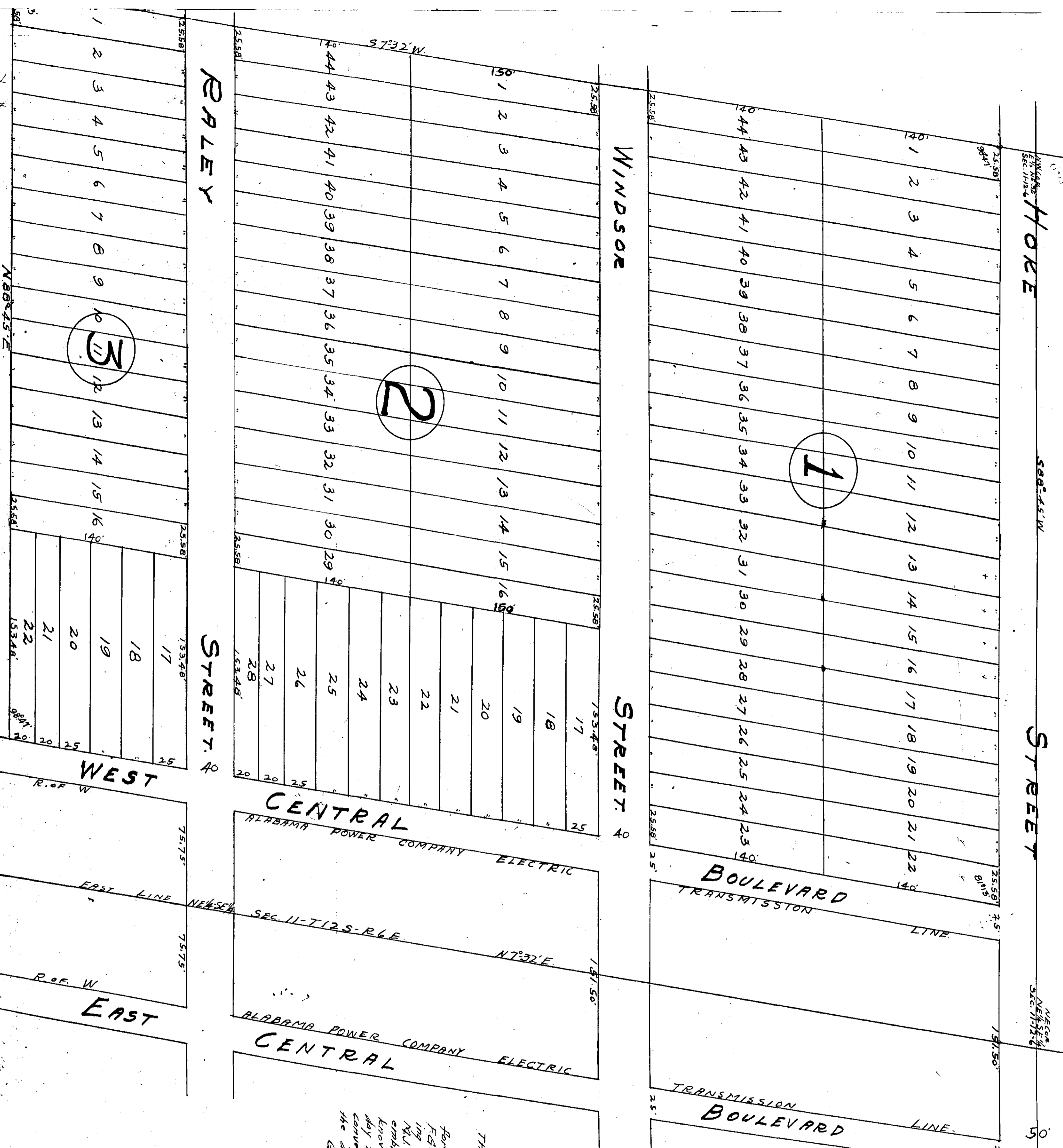

I, Lee Engineering Co., who made this map and surveyed the property contained herein, hereby certify that the map is correct. That it correctly shows the bearings of the boundaries of the property, as well as each street and avenue and their names and bearings. It also shows each lot and block and their numbers, length and width.

It also shows the relation of the lands so subdivided to the original Government Survey, said map or plat being an amendment to the T. R. Raley Survey to Gadsden, Alabama, as recorded in Plat Book "C", Page 73, in the Public Office of Etowah County, and the undersigned, T. R. Raley, W. T. Cox and M. J. Loyd, owners of the lands embraced in the said map or plat, hereby certify and adopt the same as being correct.

Given under our hands this the 30th day of Apr., 1929.

Lee Engineering Co., Engineers,
Stonewall,
T. R. RALEY,
W. T. COX,
M. J. LOYD } OWNERS.

THE STATE OF ALABAMA:
ETOWAH COUNTY.

I, T. R. Stringer, a Notary Public in and for said State and County, hereby certify that for said State and County, T. R. Raley, Lee Engineering Co., as Civil Engineer, and T. R. Raley, W. T. Cox and M. J. Loyd whose names as owners of the property embraced in the within map or plat, and who are known to me, acknowledged before me on this day that, being informed of the contents of the conveyance, they executed the same voluntarily on the day same bears date.

Given under my hand this the 1st day of May, 1929.

T. R. Stringer
Notary Public.

The State of Alabama, Etowah County,
I hereby certify that the within instrument was filed in the office for record at Gadsden, Alabama, on the 1st day of May, 1929, at 10:00 o'clock A.M., and recorded in Book 11, Page 112, of the Public Office of Etowah County, Alabama, and returned to me by the County Clerk on the 1st day of May, 1929, at 10:00 o'clock A.M.

T. R. Stringer
County Clerk.