

Be... ..

MAP OF PINEHURST 3RD ADD TO CADSDEN, ALA.

Being a rearrangement of Lot 12' of Pinehurst

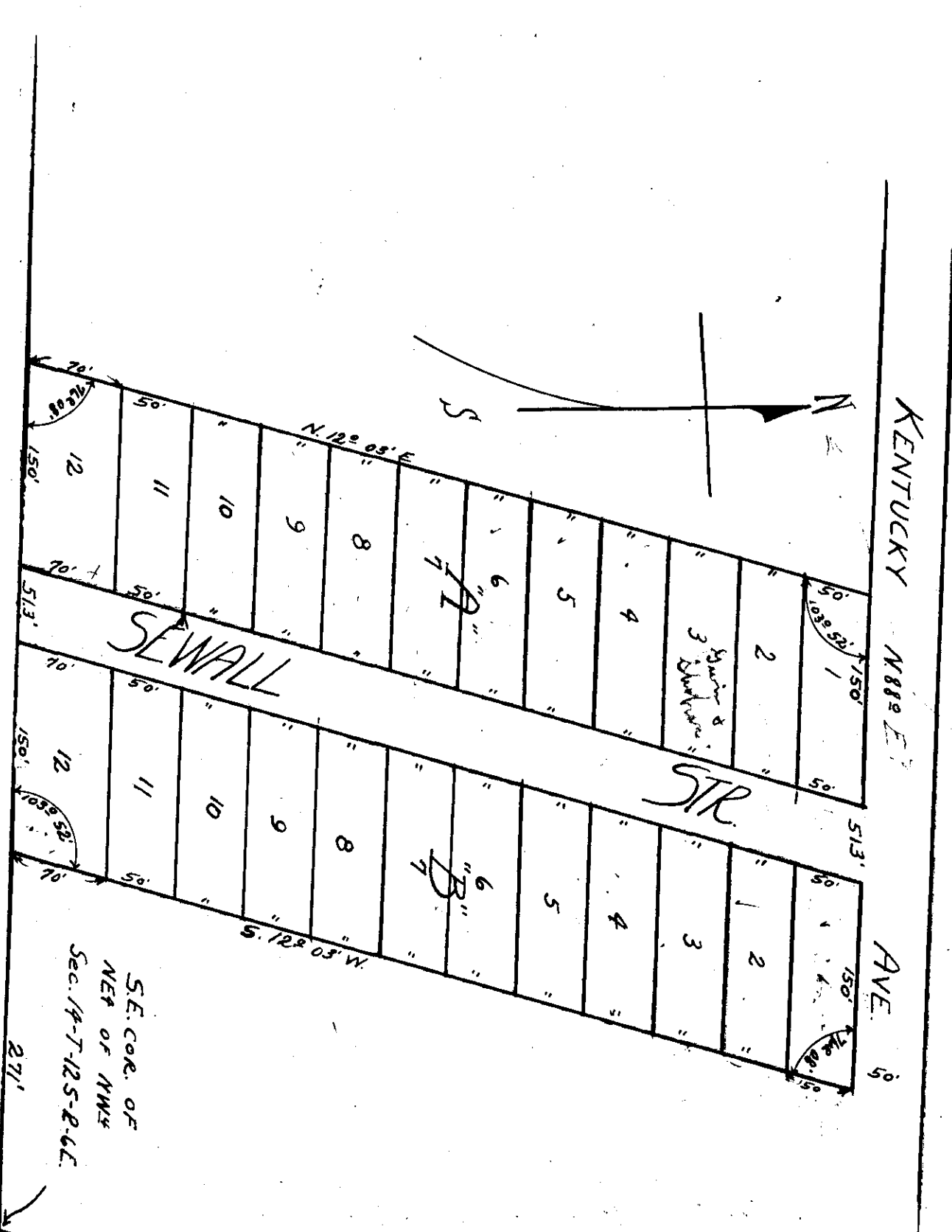

I, **TE. WATSON**, a Civil Engineer & Surveyor, who have as being correct and true the map of hereof, certify that the same were made by me or under my direction and supervision, and that I am a duly licensed and qualified surveyor, and that the same were made in accordance with the laws of the State of Alabama, and that I am a duly licensed and qualified surveyor, and that the same were made in accordance with the laws of the State of Alabama, and that I am a duly licensed and qualified surveyor, and that the same were made in accordance with the laws of the State of Alabama.

Edwin B. Lewis, owner
 J. W. ...

State of Alabama:
 Edwin B. Lewis
 J. W. ...

SE COR. OF
 NET OF NW 1/4
 Sec. 14-1-125-8-4-C
 271'

The State of Alabama, Pike County, ...
 I hereby certify that the within surveying ...
 and recorded in ...
 and recorded in ...
 and recorded in ...

Edwin B. Lewis
 Surveyor