

MAD
OF
THE WILSON RESERVATION
TO
ATTALLA, ALA.

IN THE NE. COR. OF FRAC 20 SECTION 34 T11-S-R-5E

I, F. G. Lee, a Civil Engineer who made this map and survey at the top of page 1 that it corrects the errors in the subdivision map which the property is divided, as well as the block and lot numbers. It also correctly shows the bearings of the original property, so subdivided and registered, G. C. Wilson, R. B. Whorton, J. C. Whorton, J. A. Goodhue, M. L. McDonough, H. B. Hill, L. A. Beavers, and E. L. Goodhue, owners of the property, as stated and shown on the Wilson Reservation, by resolution and order of the Board given and returned for the 1st day of Feb. 1914.

Signed F. G. Lee, C.E.
 R. B. Whorton.
 J. C. Whorton.
 M. L. McDonough.
 H. B. Hill.
 L. A. Beavers.
 E. L. Goodhue.
 J. A. Goodhue.
 OUTFRST.

1. The original 14 lots of the property were divided into 20 lots as shown on this map. The original lots were 14, 15, 16, 17, 18, 19, 20, 21, 22, 23, 24, 25, 26, 27, 28, 29, 30. The original lots were 14, 15, 16, 17, 18, 19, 20, 21, 22, 23, 24, 25, 26, 27, 28, 29, 30. The original lots were 14, 15, 16, 17, 18, 19, 20, 21, 22, 23, 24, 25, 26, 27, 28, 29, 30.

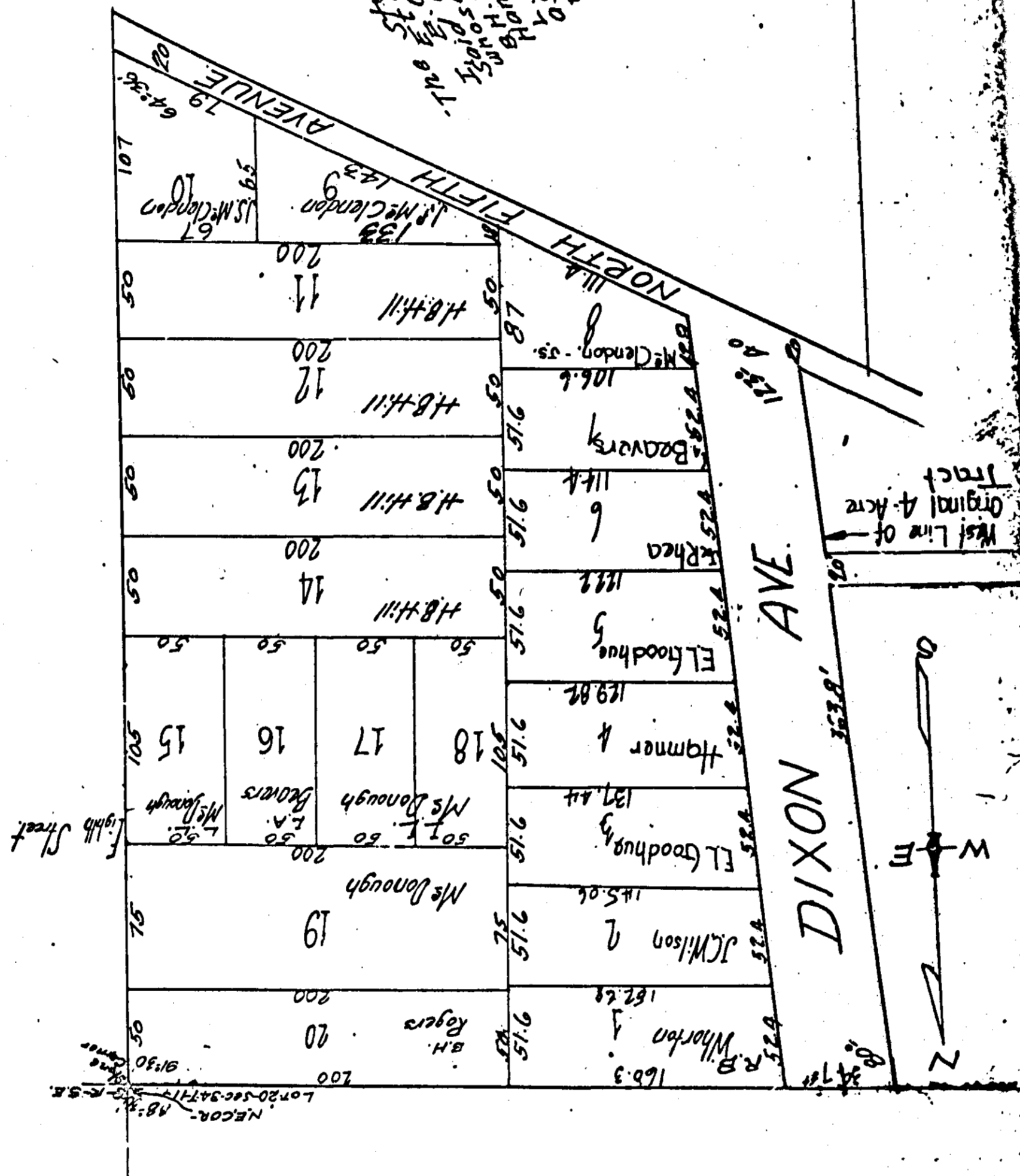

1. The original 14 lots of the property were divided into 20 lots as shown on this map. The original lots were 14, 15, 16, 17, 18, 19, 20, 21, 22, 23, 24, 25, 26, 27, 28, 29, 30. The original lots were 14, 15, 16, 17, 18, 19, 20, 21, 22, 23, 24, 25, 26, 27, 28, 29, 30.



Original 14 Acre Tract

West Line of

DIXON AVE.

NORTH FIFTH AVENUE

1/4th Street

Record 815