

SUMERS RAINBOW DRIVE ADDITION

Located in the SE 1/4 of the NE 1/4 Section 29 T 12
 S R 6 E. Being same land conveyed in deed - less part
 cut off by Right of Way of Rainbow Drive - Blkrs to
 Sumers; Recorded in deed Record Book -- page --
 Etowah County, Alabama ----- Scale: 1" = 200'

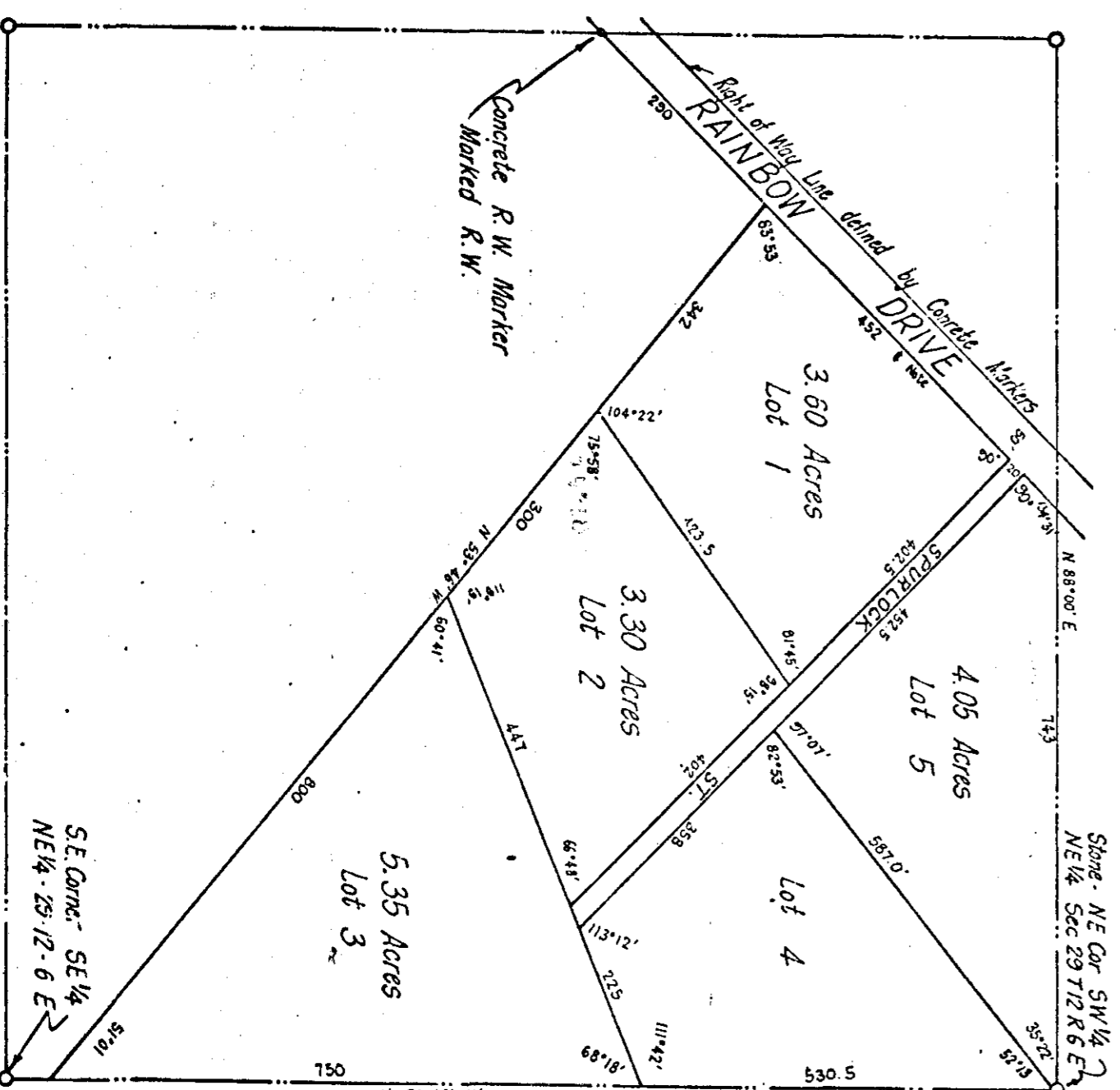

State of Alabama
 Etowah County
 I, Ethel Bradley, Notary Public in and for said State and County hereby certify that E. H. Sitz, whose name as County Surveyor and J. H. Sumers as owner of the lands contained in the within map and whose names are signed to the foregoing conveyance, acknowledged before me on this date, that being informed of the contents of the conveyance they executed the same for and as act of their own free will and accord.
 Given under my hand this the 28th day of March, 1923.
 Ethel Bradley
 Notary Public

State of Alabama
 Etowah County
 I, E. H. Sitz, County Surveyor, who made this map and surveyed the property contained therein, hereby certify that the map is correct, and that it correctly shows each lot and its number, area, and dimension. It also shows the relation of the lands so subdivided to the Original Government Survey.
 And the undersigned J. H. Sumers, owner of the land so subdivided hereby ratifies and adopts said map and survey as correct.
 Given under our hand this the 11th day of November, 1922.
 E. H. Sitz
 County Surveyor
 J. H. Sumers,
 Owner

State of Alabama, Etowah County
 I hereby certify that the within conveyance was filed in this office for record March 28, 1923 at 3 o'clock P.M. and recorded in plat record 'B' page 359 and examined.
 H. Ross Gilliland
 Judge of Probate