

MAP OF  
GUIDE & VANCE ADDITION  
TO GADSDEN, ALA.

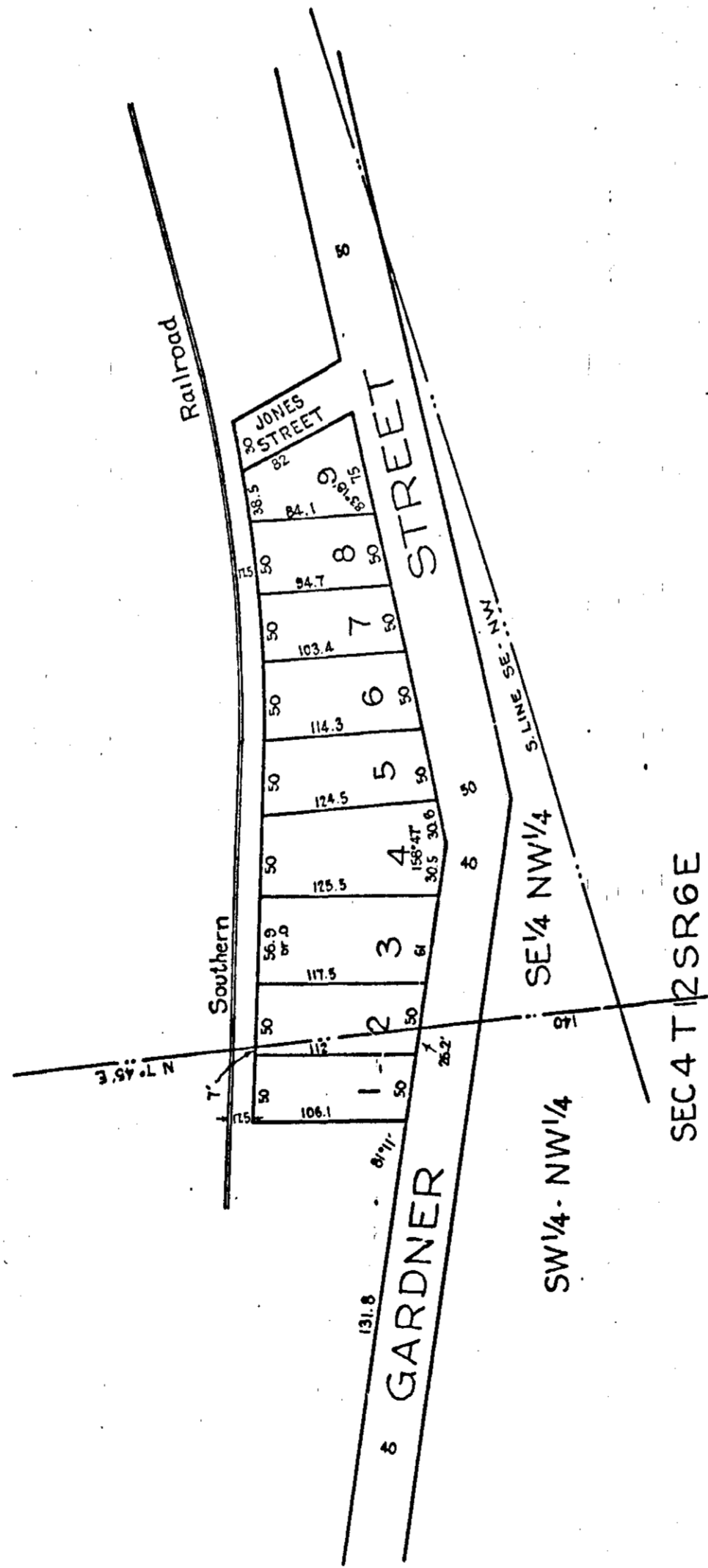

State of Alabama  
County of Etowah

I, E. H. Sitz, County Surveyor, who made this map and surveyed the property contained therein, hereby certify that the map is correct & that it correctly shows each lot and its number, dimensions, etc.; it also shows the relation of the land so subdivided to the Original Government Survey, and the undersigned C. L. Guice & W. S. Vance, owners of the lands so subdivided, hereby ratify and accept this map and survey as correct.

Given under our hand this the 28th day of March, 1923.  
E. H. Sitz  
County Surveyor  
C. L. Guice,  
Owner  
W. S. Vance,  
Owner

State of Alabama  
County of Etowah

I, Louise Brown, a Notary Public in and for said State and County hereby certify that E. H. Sitz, whose name as County Surveyor and C. L. Guice & W. S. Vance, as owners of the lands contained in the within map and whose names are signed -- ? the within conveyance, acknowledged before me that being informed of the contents, they executed the same as an

act of their own free will and accord.  
Given under my hand this the 28th day of March, 1923.  
Louise Brown  
Notary Public