

N 2° 30' W 1320'

4  
12 ACRES

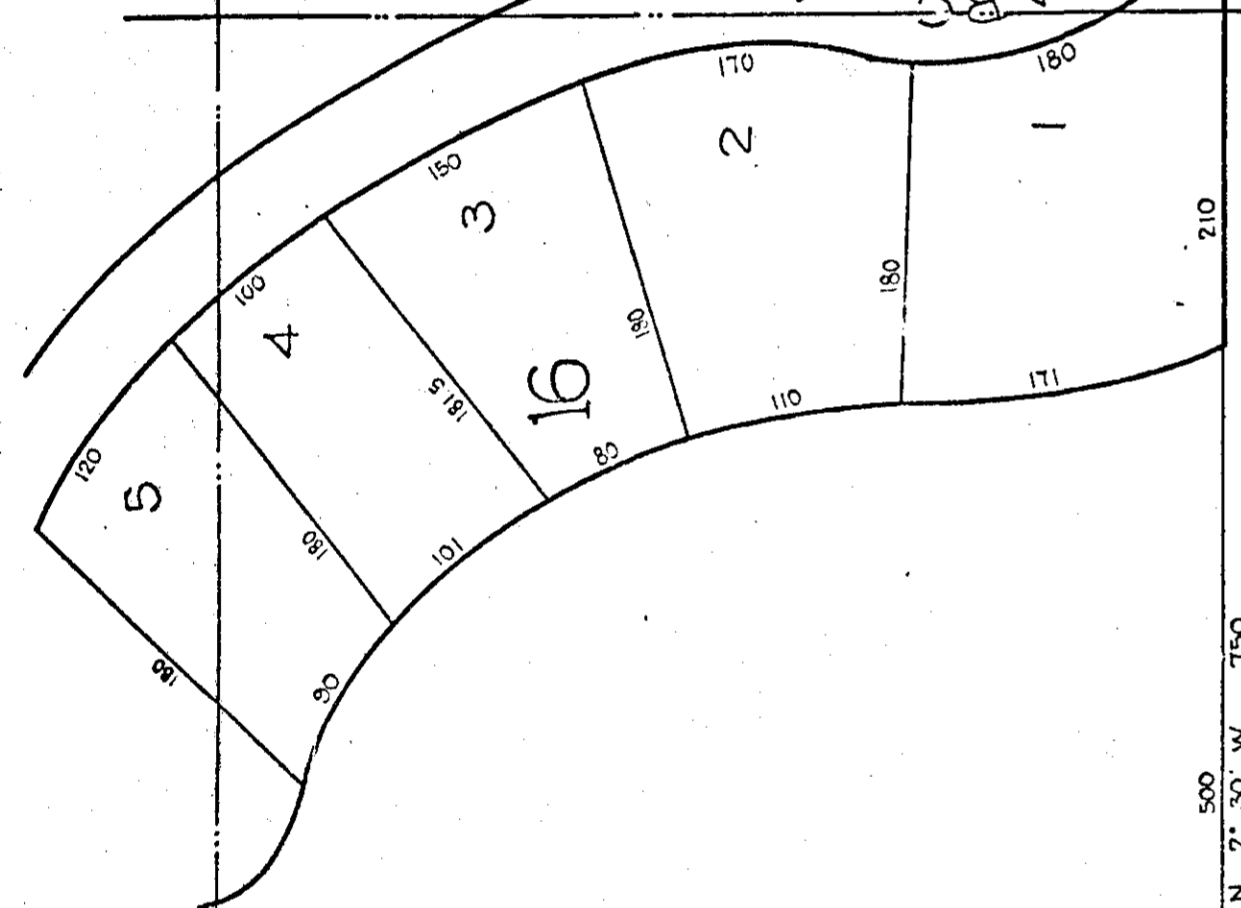
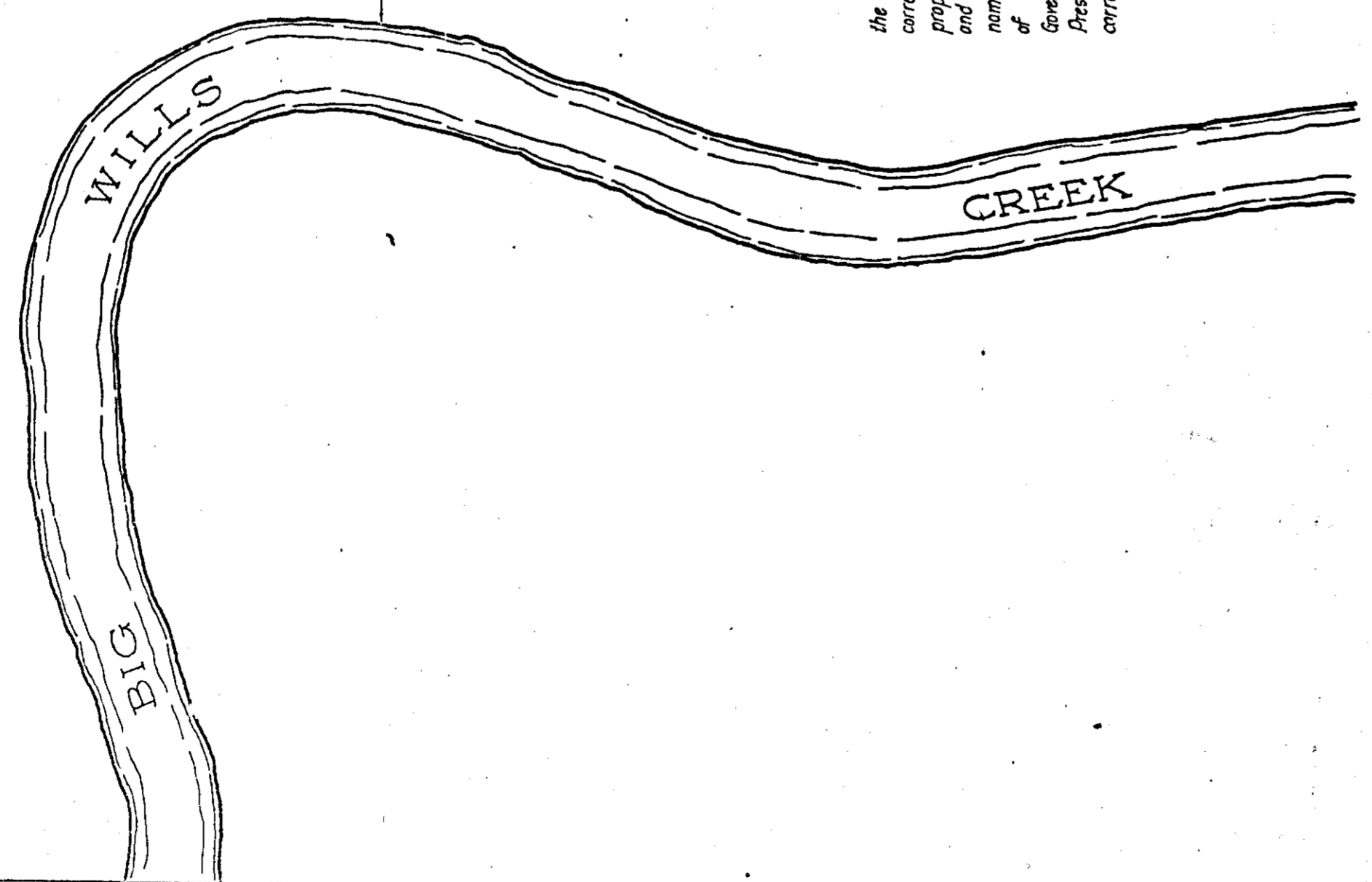

SEE PAGE 298  
FOR THIS TRACT

I, F. G. Lee, a Civil Engineer, who made this map and surveyed the property contained therein hereby certify that the map is correct, that it correctly shows the subdivisions into which the property is divided, that it correctly shows each lot and Block, and its numbers, as well as each Street and Avenue, and their names and bearings. It also shows the bearings of the boundaries of the property so subdivided, and its relationship with the Original Government Survey and the undersigned Clubnew Heights Co., Inc. by its President, hereby revises and adopts the said map or plot as being correct. Given under our hand this the 20th day of May, 1926.

F. G. Lee  
Civil Engineer  
Clubnew Hgts Co. Inc.  
by: G. L. F. Haggard  
President

FORESTINE

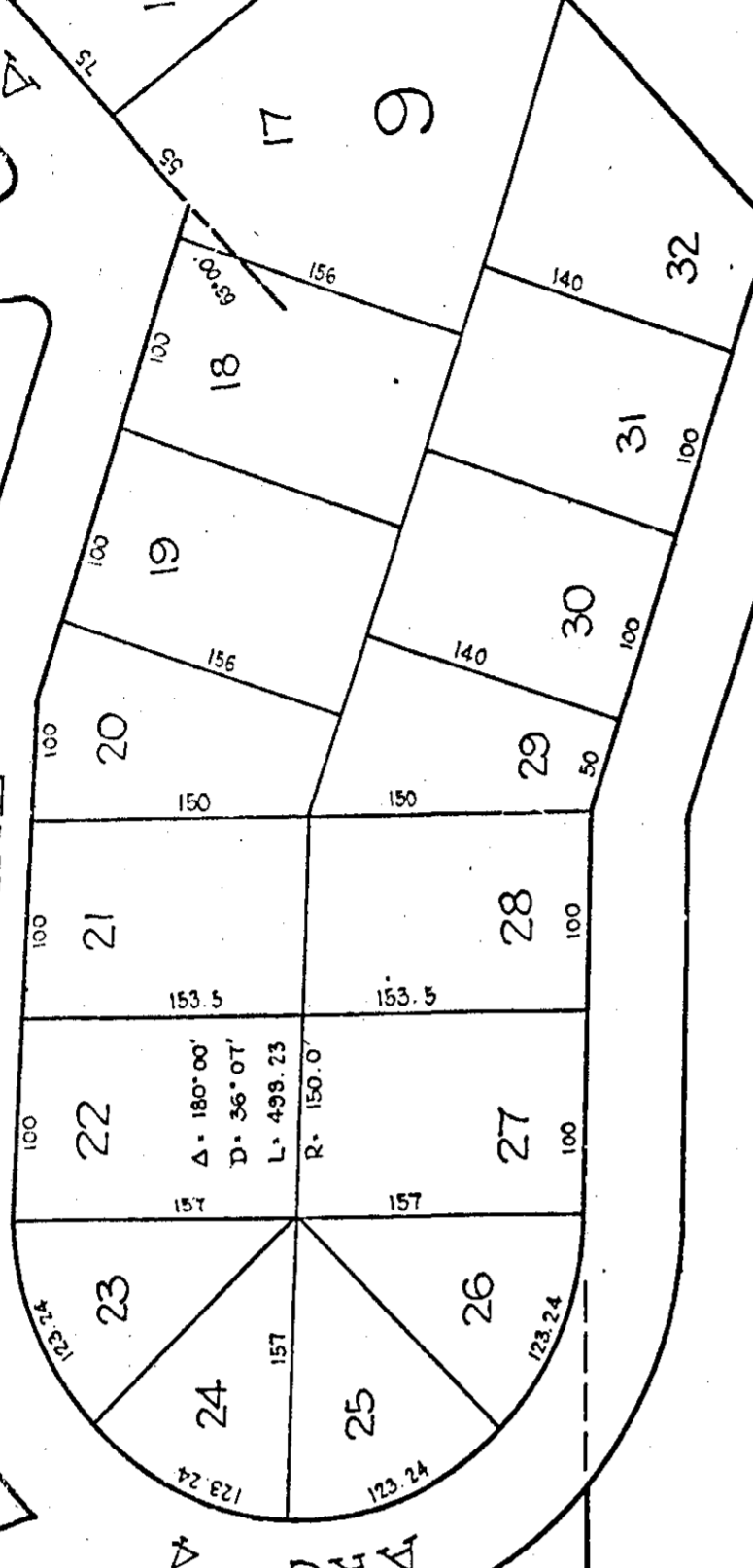

A. 180° 00'  
D. 27° 40'  
L. 325.15

SEE PAGE 298  
FOR THIS TRACT

The State of Alabama  
Etowah County

I, Ed Nunnally, a Notary Public in and for said State and County hereby certify that before me came F. G. Lee, whose name appears as Civil Engineer and G. L. F. Haggard as president of the Clubnew Heights Co., Inc., (a corporation) whose names are signed to the foregoing Conveyance and who are known to me acknowledged before me on this day that being informed of the contents of the Conveyance, they executed the same voluntarily on the day some bears date. Given under our hand this the 20th day of May, 1926.  
Ed Nunnally  
Notary Public

EXHIBIT 'A'