

E. M. KEELING PLAT

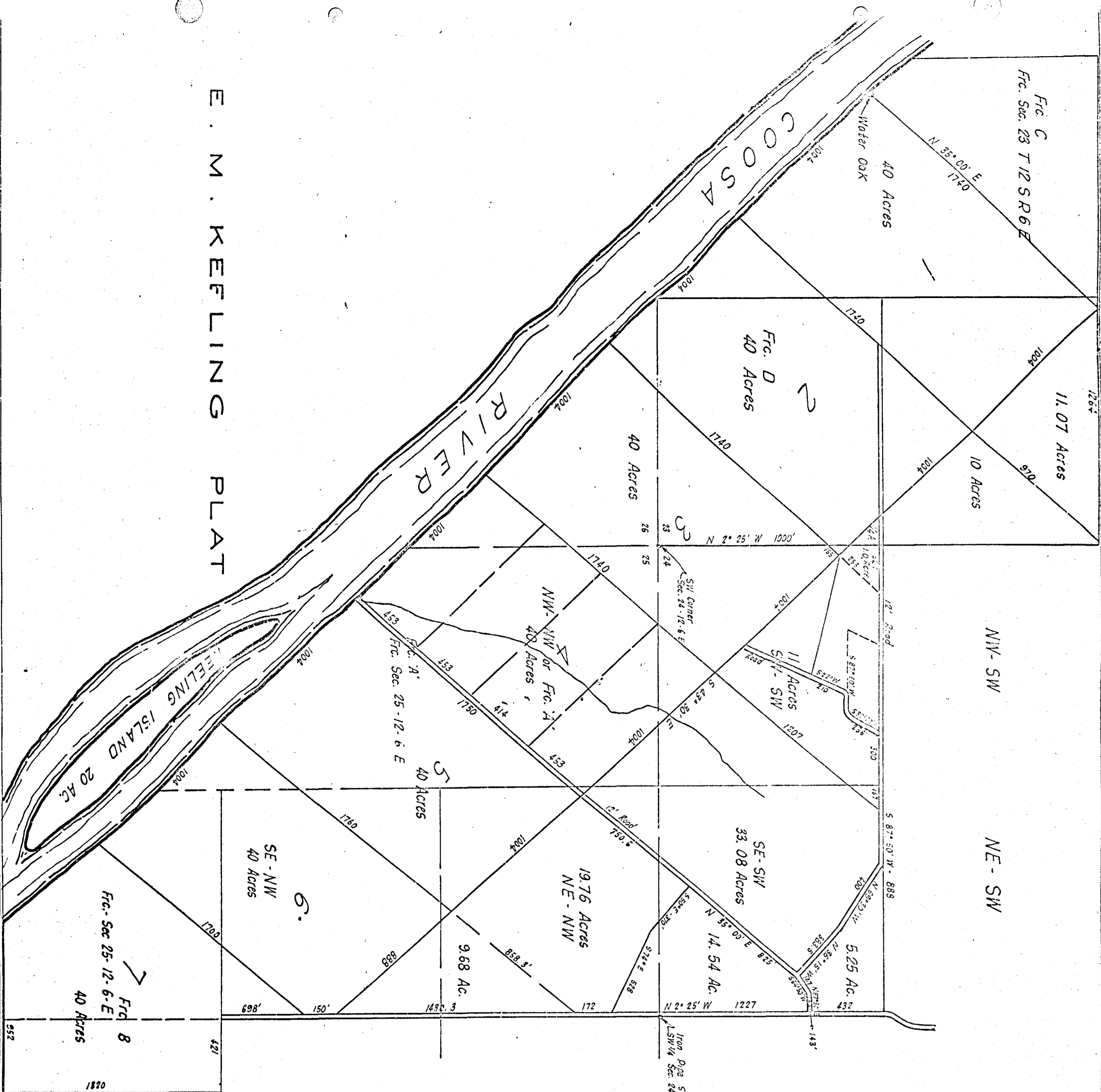

The State of Alabama  
Etowah County

I, W. H. Wester, a Notary Public in and for said State and County hereby certify that F. G. Lee, whose name as Civil Engineer and Surveyor and F. W. Keeling, R. E. Keeling, G. W. Keeling, W. A. Keeling, J. T. Keeling and A. W. Keeling, owners of the property contained in the within map or plat and who are known to me, acknowledged before me on this day that being informed of the contents of the conveyance, they executed the same voluntarily on the day the same bears date.  
Given under my hand this the 13th day of October, 1924.

W. H. Wester  
Notary Public

I, F. G. Lee, a Civil Engineer and Surveyor who made this map and surveyed the property contained therein, hereby certify that the map is correct; that it correctly shows the subdivisions into which the property is divided as well as each lot and its number. It also shows the relationship of the lands subdivided to the Original Government Survey and the undersigned F. W. Keeling, R. E. Keeling, G. W. Keeling, W. A. Keeling, A. W. Keeling, J. T. Keeling, owners of the property embraced in the within map or plat do hereby ratify and adopt the map as being correct.  
Given under our hand this the 13th day of October, 1924.

F. W. Keeling, L.S.  
G. W. Keeling, L.S.  
W. A. Keeling, L.S.  
A. W. Keeling, L.S.  
J. T. Keeling, L.S.  
Owners

F. G. Lee  
Civil Engineer & Surveyor

The State of Alabama  
Etowah County

hereby certify that the within conveyance was filed in this office for record Oct. 13, 1924 at 2 o'clock P. M. and recorded in \_\_\_\_\_ Record-Page \_\_\_\_\_ and examined.  
H. Ross Gilliland  
Judge of Probate

