

MRS. MATTIE GWIN
6TH STREET SUBDIVISION
TO GADSDEN, ALA.

SCALE: 1" = 50'

FOR MATTIE GWIN SEE
MISC. 18-91

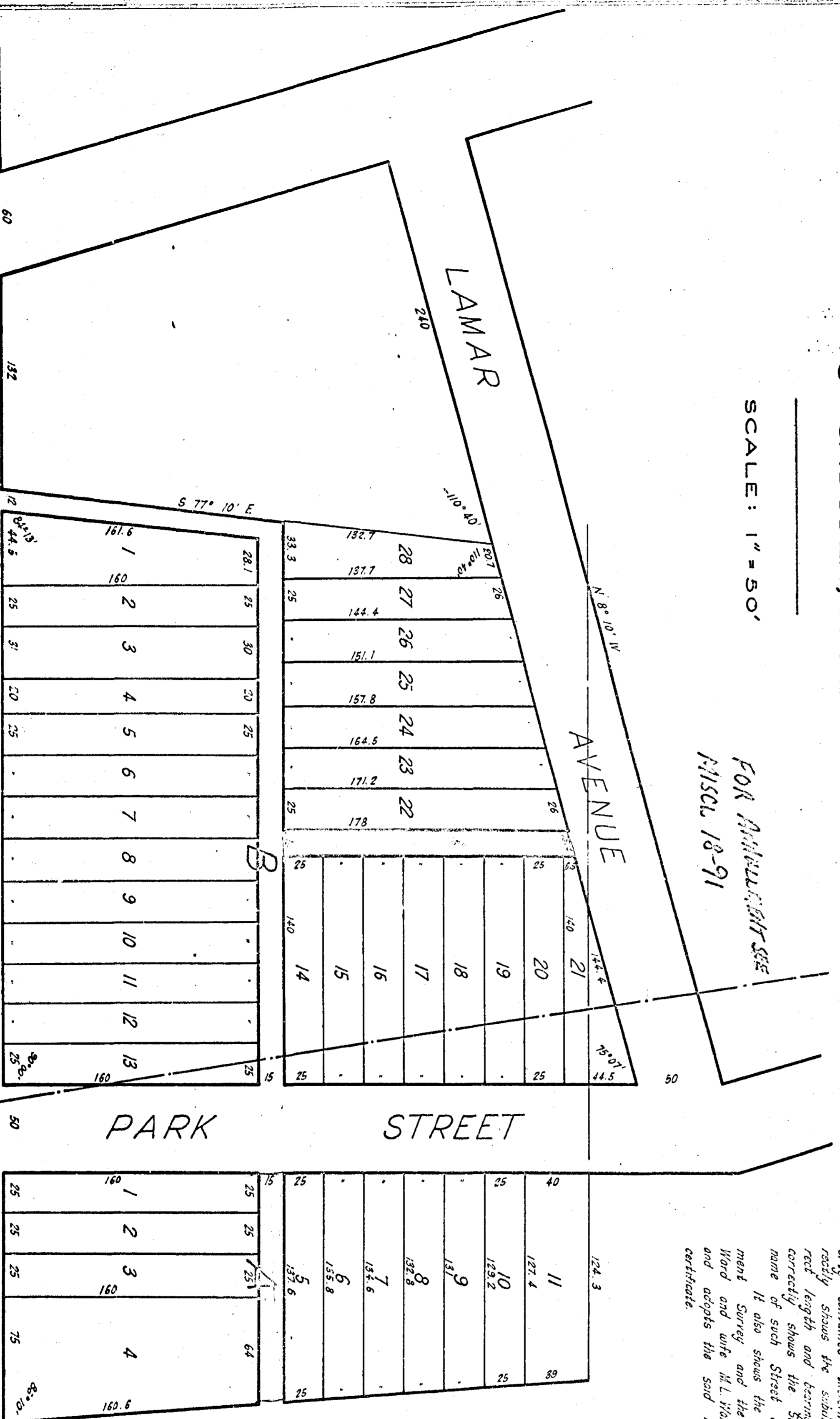

I, F. G. Lee, a Civil Engineer, who made this map and surveyed the property contained therein, hereby certify that the map is correct, that it correctly shows the subdivisions into which the property is divided, gives the correct length and bearing of the boundaries of each lot and its number, and correctly shows the Streets and Alleys, and the bearing, length, width and name of such Street as well as the number of each lot and block.
It also shows the relation of the land so platted to the Original Government Survey and the undersigned Mattie Gwin and husband T. S. Gwin, C. S. Ward and wife M. L. Ward, owners of the lands so subdivided hereby ratifies and adopts the said map or plat and certifies to its correctness in this certificate.

F. G. Lee
Civil Engineer

State of Alabama
Etowah County
I, T. A. Stanger, a Notary Public in and for said State and County, hereby certify that F. G. Lee as Surveyor and Mattie Gwin and husband T. S. Gwin, C. S. Ward and wife M. L. Ward, as owners of the property contained in the within map or plat, hereby certify that they acknowledged before me on this day that being informed of the contents of the certificate they executed the same voluntarily on the day some bears date.
Given under my hand this 30th day of April, 1923.

T. A. Stanger
Notary Public
SEE MISC 24-505

Filed for record May 1st, 1923, at 9:4 A.M.
Recorded May 1st, 1923.
H. Ross Buzzard
Probate Judge

SIXTH STREET
N 7° 00' E
SE Corner NE 1/4 - NW 1/4
Section 9 T 12 S R 6 E