

MAP OF  
B. H. RUTLEDGE FARM  
IN SEC. 21 & 28 T 11 R 6 E  
ETOWAH COUNTY, ALA.

SW 1/4 - SE 1/4  
SEC. 21

NW 1/4 - NE 1/4  
SEC. 28

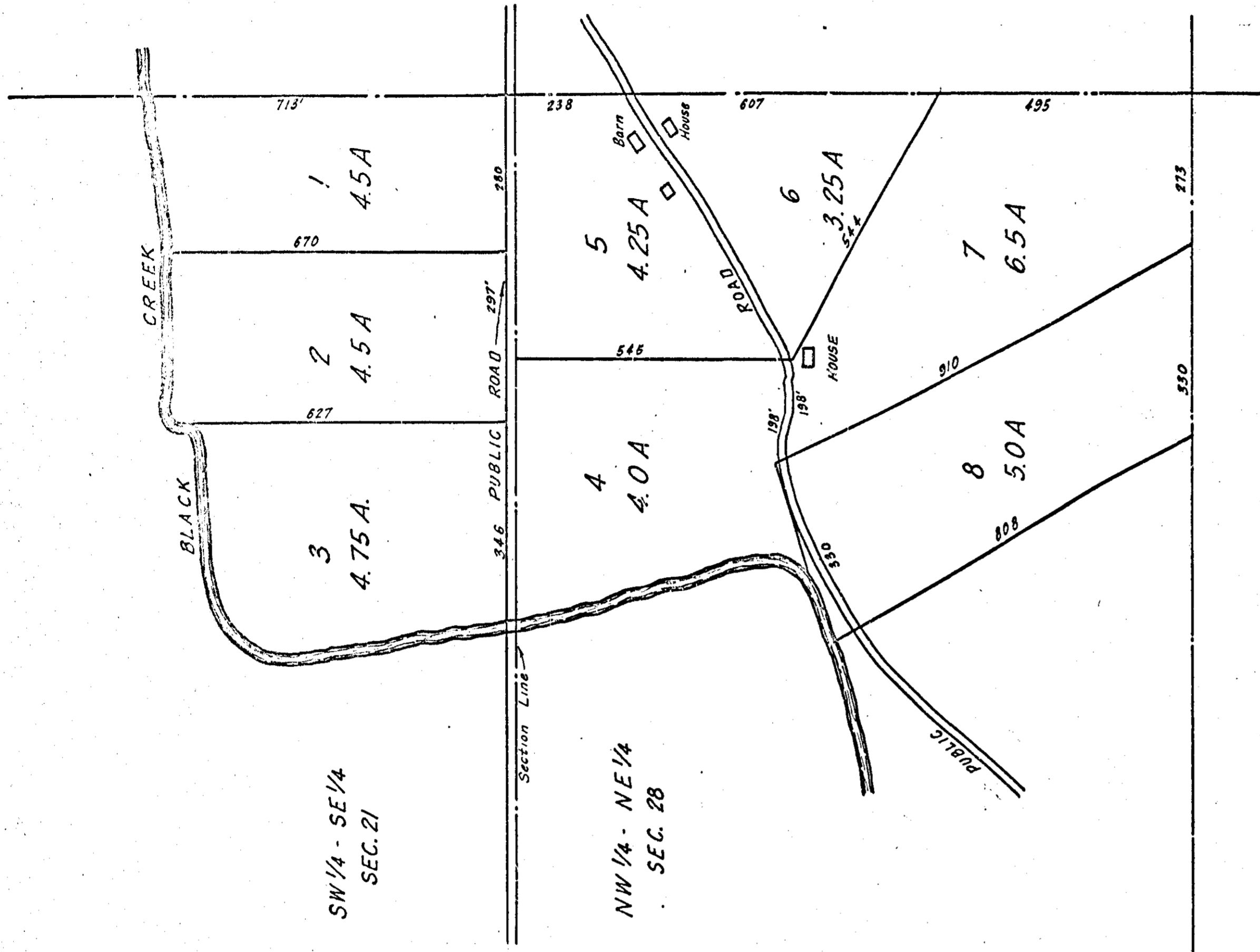

I, Asa B. Hamby, a Civil Engineer hereby certify this is a correct map of this property as subdivided this the 5th day of June, 1926.

Asa B. Hamby  
Surveyor

State of Alabama  
Etowah County

I, George D. Motley, Jr., a Justice of the Peace, hereby certify that Asa B. Hamby, whose name as Civil Engineer and B. H. Rutledge as owner of the lands embraced in the within map or plat, and who are known to me, acknowledged before me on this day, that being informed of the contents of the conveyance, they executed the same voluntarily on the day some bears date. They executed this the 10th day of June, 1926.

George D. Motley, Jr.  
Justice of the Peace

State of Alabama, Etowah County  
I hereby certify that this within conveyance was filed in the public records and recorded in Plat record 8 page 190 and examined.  
H. Ross Gilliland  
Judge of Probate  
\$2.00 road fee