

MAP OF
O. H. ALFORD ADDITION NO. 1
TO GADDEN, ALA.

107

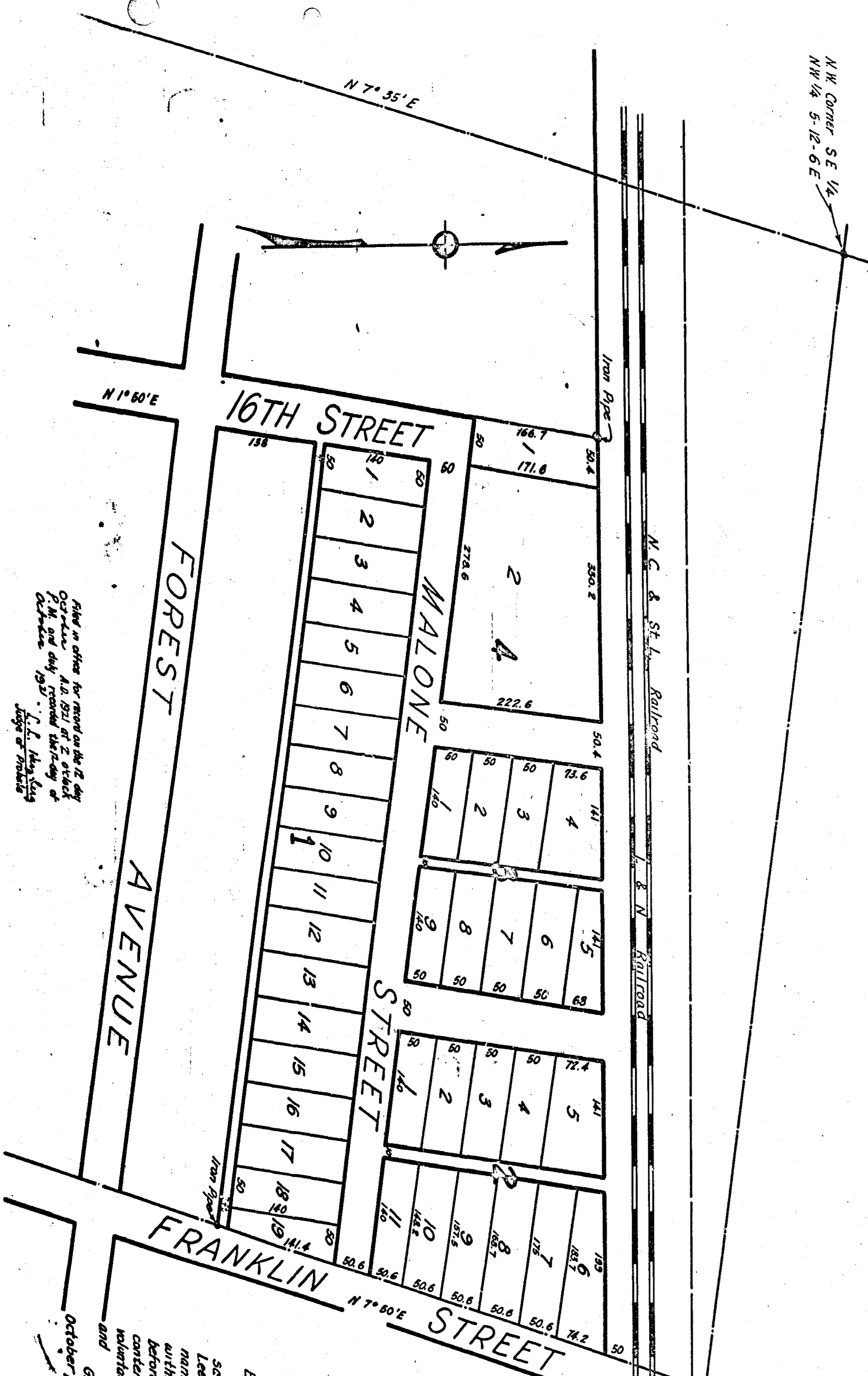

I, F. G. Lee, a Surveyor who made this map and surveyed the property contained therein hereby certify that the map is correct that it correctly shows the subdivisions of the property so subdivided into lots and blocks. It also shows the length and width of each lot and its no., as well as each Street and its name. It also shows the relation of the lands so subdivided to the Original Government Survey and the undersigned O. H. Alford, owner of the property contained therein, hereby ratify and adopt the same as being correct.

Given under our hand this the 8th day of November, 1931.

F. G. Lee, Surveyor
O. H. Alford, owner

The State of Alabama
Etowah County

I, H. S. Patterson, a Notary Public in and for said State and County hereby certify that F. G. Lee, whose name as Surveyor and O. H. Alford, whose name as owner of the property contained in the within map and who are known to me, acknowledged before me on this day that being informed of the contents of the conveyance they executed the same voluntarily and as an act of their own free will and accord.

Given under my hand and seal this the 12th day of October, 1931.

H. S. Patterson
Notary Public

Filed in office for record on the 12 day
October A.D. 1931 at 2 o'clock
P.M. and duly recorded this day of
October 1931. J. L. Hays, Notary
Judge of Probate